Gettysburg Compiler.

92ND YEAR | GETTYSBURG, PA., WEDNESDAY MARCH 16, 1910 | NO. 30

Liverymen to Organize.

The Retail Merchants' Association held a regular meeting at their room in the First National Bank Building on last Friday evening.

Reports were heard of the visit of inspection by Capt. B. H. Wells of the proposed sites for camp for U. S. troops with maneuver grounds for the coming summer. D. L. Mauger, division passenger agent of the Philadelphia and Reading Railroad was present and paid a high compliment to the association in the way they had received and treated Capt. Wells and that he had been on many similar trips but nowhere had such courtesy and consideration been extended as he had noted in Gettysburg.

Upon motion the admission fee was reduced to $2 until April 1st. Immediately John A. Cox and J. G. Slonaker were elected members of the association.

Several representatives of the liverymen were present and they were invited to become members of the association and it is likely that the membership of the association will be increased at an early date by a large number of the liverymen becoming members.

The railroads are anxious to have the traveling public protected from the many abuses which from time to time come to light and have insisted that something should be done to correct these abuses and when better train service has been asked by the association and given, it has been with the understanding that something would be done at an early date to correct these abuses.

Burgess Holtzworth stated at the meeting that he proposed to see that the ordinance prohibiting hackmen from going further than two feet from the curb line should be observed this summer and that he would put into force the borough laws to break up surrounding, obstructing and following visitors by hackmen and guides.

On Monday evening a number of the liverymen met in the room of the association and discussed the situation and agreed upon a plan that they would become members of the association, and form an association within the association by which the many complained of abuses should be corrected. Membership would not be restricted in any way whatever but regulations will be formulated of what the traveling public can expect from them and any reported abuses will be investigated and if sustained would result in dismissal from the organization and loss of the advantages of being a member. The plans will be prepared at an early date and after adoption by a number of the liverymen will be submitted to the Merchants' Association and later all engaged in the business of hacking will be given an opportunity to become members.

Driving Accident

Mrs. Jacob A. Appler, wife of Register and Recorder Jacob A. Appler, and daughter, Miss Elsie Appler, of this place, met with a serious driving accident on Tuesday of last week. They had driven down to visit a sister of Mrs. Appler, Mrs. Edward Sponseller, who has been ill for some time and lives about a mile and a half from Bonneauville. Mrs. Appler and daughter had reached the Sponseller home when the horse shied at a traction engine of Mr. Sponseller. In jumping to the side the buggy struck a post and was overturned. Mrs. Appler and daughter were thrown some distance and fell face forward on a hard gravel road. The accident was seen by Mr. Sponseller at a distance. He hurried to them and found they were unconscious. They were quickly carried into the house and regained consciousness. Dr. Lindaman was summoned from Bonneauville and treated their injuries. Mrs. Appler and daughter were cut and bruised about face, head and shoulders. Register and Recorder Appler was notified of the accident and immediately went down to the Sponseller home and found he was able to bring both home the same evening. Both are recovering from their injuries as rapidly as can be expected.

The horse dragged the overturned buggy a short distance until he became entangled in the wreck. The new $135 buggy was a complete wreck and horse escaped with a few bruises.

Baltimore $1 Excursion.

The City Band of Hanover will run a $1 Excursion to Baltimore on Thursday, March 17—St. Patrick's Day. Train leaves Gettysburg ,7.15 a. m. Train leaves Baltimore, returning 7.00 p. m.

Martin Winter has bought from Wm. Haner house and lot on Hanover St. near Rock Creek and Mr. Winters has sold a 40 foot lot to Miss Anna Hollebaugh and a 30 foot lot to Mrs. Wm. Haner on Hanover Street.

—The Methodist Orchestra furnished the music for the P. O. S. of A. banquet last week.

INTERESTING COURT CASES

SALE OF MULES INVOLVES THE ARREST OF A NON-RESIDENT.

A Missing Heir Turns Up in Time to Have an Estate Distributed to Him.

The argument court held last week before President Judge Swope and Associate Judges W. Howard Dicks and Leo Sneeringer, was continued on Tuesday to an hour beyond time of going to press and the following additional matters were heard and disposed of beside those reported last week.

In the case of Wm. B. McIlhenny vs. F. A. Snyder, in which plaintiff made complaint that defendant had sold him four mules upon representations that they were two year olds for sum of $425, alleging he had raised them, which representations plaintiff says were false and for which he has brought suit to recover damages. The defendant in affidavit filed alleges that he bought the mules as two year olds and believed them to be such but denies that he said he raised them. The defendant is a non-resident and was brought into court on a capias and after matter was heard the court held the defendant in bail absolute in sum of $300. J. L. Butt and Geo. J. Benner, Esqs., for plaintiff, and W. C. Sheely, Esq., for defendant.

The rule and answer in case of Christie A. Minter vs. Charles S. Minter, were argued. George A. Kain, Esq., of York, was admitted to practice in the courts of the county in order to take part in the argument. The rule and answer was to set aside a judgment of over $1100 against Chas. S. Minter upon a note originally $350, and entered in this county when the warrant was over 20 years old and when defendant was living in Colorado. Suit was afterwards brought in Colorado for the same debt and the plaintiff lost. By the will of Daniel Minter, late of Hanover, a legacy of $500 was given Chas. S. Minter and a transcript of the old judgment in this county was then taken to York county and this legacy attached. Council for Chas. S. Minter contended that the judgment originally entered here was improperly so done, there being no jurisdiction here and that the claim had been adjudicated as no good by the suit in Colorado. George A. Kain Esq., and Hon. Wm. McClean represented Chas. A. Minter and J. L. Butt, Esq., the opposition.

J. L. Butt, Esq., auditor in the estate of Henry Smith, deceased, filed a supplemental report, which develops an interesting condition of affairs. The auditor had first distributed the estate of Henry Shultz to the collateral heirs upon the representation that a son Willis Shultz was dead without heirs. Before this distribution was finally confirmed it developed thatt he son was still living and the distribution was referred back to the auditor, who found as a fact that Willis Shultz, son of Henry Shultz, is living on R. F. D. 4, Topeka, Kansas. The father and mother were divorced and the estate of $471 was distributed by the auditor, to H. U. Walter, guardian of Willis Shultz, the son. Exceptions to the distribution have been filed by the collateral heirs as to sufficiency of proof of identity of the son and matter will be heard by the court later.

George Slagle of Oxford township, Ignatius Small and David C. Smith of Conowago township were appointed viewers of a proposed road in Reading township from Hampton and Carlisle road to the Menallen road.

Samuel Cashman was appointed auditor of Straban township to fill the vacancy occasioned by the failure to elect at last election by reason of a tie.

Gus Allen, guardian of Anna M. Allen, an insane person, was allowed to draw outo f court money coming to his ward in estate of Belfora Heller, deceased.

The widow's list under the $300 law in the estate of Dr. H. B. Hoechst, late of East Berlin was approved nisi.

J. L. Williams, Esq., was appointed guardian of Elsie May Lerew, minor grandchild of Augustus Lerew, bond to be given in $1400.

Bond of Jonas E. Lobaugh, guardian of Charles R. Lobaugh in $100 was approved.

Mary T. Starry, committee of Henry W. Starry, was allowed to draw money out of court in the estate of Catherine Starry of $345.44.

Wm. Arch. McClean, Esq., was appointed auditor to make distribution of the balance in hands of W. A. Noble, administrator of Peter H. Strubinger, deceased.

The Tuberculosis Exhibit.

The State Department of Health by direction of Dr. Samuel G. Dixon, gave a most interesting tuberculosis exhibit in the court house in this place on Monday and Tuesday, Mar. 14 and 15.

The exhibit arrived latter part of last week and was well arranged in the court room. The exhibit was made up of a relief map of the Mont Alto Sanatorium, showing the location of the cottages and all the buildings. In addition there were models of the cottages, pavilions and camps, giving a clear idea of the place, conveniences and surroundings. The exhibits contained many charts giving statistics about tuberculosis and treatment of the same, the care used at Mont Alto to prevent all infection and many photographs were shown of the Mont Alto camp and portions of the same.

The school children of Gettysburg visited the exhibit on Monday morning and afternoon and the exhibits were explained to all who visited them. In the afternoon and evening on Monday Dr. John A. Boose gave lectures to crowded houses on the work at Mont Alto and illustrated with stereopticon views of the place, cottages and patients, showing the great work being done by the State in the fight against the Great White Plague.

On the second and third pages will be found an extended and interesting account of this great work of the State.

Good Brass Twin Beds, Box Springs, Hair Mattresses at Bender's Furniture Sale, Thursday, Mar. 17.

Assistant Postmaster.

The new postmaster of Gettysburg, C. Wm. Beales, announced on Monday evening the appointment of assistant postmaster, naming for the position Elmer E. Slaybaugh, editor of the "Star and Sentinel." We extend Mr. Slaybaugh our congratulations. The appointment comes to him as a fitting recognition for his untiring services for his party as editor of the Republican organ of the county. He has been connected with the "Star and Sentinel" for twenty-six years, having learned the printing trade in the office and eight years ago received the well earned reward for his services for his paper in being made editor. During part of the time he has been manager of the paper and has worked early and late, conscientiously serving his paper and party. The appointment of Mr. Slaybaugh will be received by our people with a general public approval.

Mr. Slaybaugh will retire as editor of the "Star and Sentinel" before the end of this month and it is expected that on April 1st Postmaster Beales and his assistant will take charge of the Gettysburg postoffice.

St. Patrick's Day Excursion.

St. Patrick'sDay, Thursday, March 17th will be a gala day in Baltimore and the Western Maryland R. R. Co. will run a special low rate excursion of $1 on that day to Baltimore, giving an opportunity to see the parades and attractions at the theatres. Train will leave Gettysburg at 7.15, Guldens 7.27 and New Oxford 7.37, returning leave Hillen Station at 7 p. m.

A Good home made buggy, harness Buffalo robe and sleigh bells will be sold at H. B. Bender's sale on March 17.

Shot Himself at Dinner.

The New York "Sun" on Monday printed a special cable from Manilla under date of March 13, saying that Lieut. Clarence M. Janney of the 12th Infantry killed himself with a pistol in the home of Lieut.-Col. Ames at Fort McKinley, at a dinner party before a dance last evening. There were present at the time Mrs. Janney, Lieut.-Col. Ames and other officers.

Lieut. Janney, it is said, left the dinner table, having become angry at something, and left the house. He returned in a short time and fired his pistol into the air outside. Then he reentered the house, flourishing his revolver and shot himself, standing near the dinner table.

Gen. Potts has appointed an investigating board. Lieut.-Col. Ames was at first detained, but subsequently was released. He attended the funeral of Janney, which was held today. It is reported that Janney and Ames had been unfriendly lately, the cause of their differences being the Lieutenant's wife.

Second Lieutenant Janney enlisted in the Regular army from Virginia in 1903, when he was 22 years old. He served successively as private, corporal and sergeant of Company D, Sixteenth Infantry and later as battalion sergeant-major. These steps took about four years. He became a Second Lieutenant on February 28, 1907. He married about a year later and went to the Philippine Islands with his bride. Lieut. Janney was well known to a number of people in Gettysburg and Biglerville.

Gone Over the Divide.

Mrs. Emma E. Border, died in East Berlin on March 5th aged 60 yrs. Her maiden name was Hoffheins, being a native of Hamilton township, and was well known as a milliner in this and York county, having been in that business for 21 years at Dover and 14 years at East Berlin. She has been an invalid for several years, undergoing an operation at John Hopkins hospital for cancer three years ago, but disease was only halted temporarily. The funeral was held on Monday of last week, services by Reformed church of Abbottstown by Dr. W. A. Korn of New Oxford and Rev. Wm. H. Miller of East Berlin, interment in adjoining cemetery. She is survived by a brother and two sisters, Michael Hoffheins of Hamilton township, Mrs. Millie Hoffman of Abbottstown and Miss Joseph Hoffheins of East Berlin.

John N. Biesecker, a well known merchant tailor of Baltimore died on last Wednesday morning after a short illness from Bright's disease aged 52 years. He had complained slightly in the last few weeks of being unwell and did not become seriously ill until a few days before his death. He was born in Gettysburg and was well known in this community and in and around Fairfield. For a number of years he has been making annual trips to the old home place. He had been in the tailoring business for many years, having gone to the city when 18 years old, and for the last 15 years, a member of the firm of Clark and Biesecker. The funeral was on Sat. morning with a Requiem Mass in St. Philip's and James' Catholic church by Rev. John Codori, of Lock Haven, Pa., and interment in Bonnie Brae Cemetery, Baltimore. He leaves a widow Mrs. Barbara Clark Biesecker, two daughters and one son, Misses Genevieve and Florence and John N. Biesecker, Jr.

Hugh McDermitt died at his home in the Buchanan Valley on March 6th from a paralytic stroke sustained some weeks ago aged 54 years, 4 months and 23 days. He was a native of Altoona, son of Francis and Margaret Mallay McDermitt. Funeral was held at St. Aloysius church in the Valley where interment was made. He leaves a widow who was the eldest daughter of the late Hon. Francis Cole, four sons and five daughters, Francis of Fairfield, James B., of Mont Alto, Eugene and Hugh, Jr., Rose, Josephine and Sarah at home, Mrs. Harry Tayler of Altoona and Jane E. McDermitt of Chambersburg. A sister and brother survive, Mrs. Alonzo Adams and John McDermitt of Altoona.

Mrs. Sarah Julia (Bridges) Sadtler, wife of Dr. Samuel P. Sadtler died at home in Germantown, March 7th aged 62 years. Mrs. Sadtler was a ormer resident of this place when her husband was a professor in college. She was a native of Baltimore, a sister of Mrs. Tinges formerly of this place and John S. Bridger of Baltimore and was a frequent visitor here. The funeral was on last Thursday, interment in Germantown.

Mrs. Catherine Shelly died in York County near Hall on March 6th having entered her 90th year about a month ago. She was born near Bermudian this county daughter of George and Hannah Lane Fauss and was the youngest and last one of eight children. She married Benjamin Shelly and lived near York Springs her entire wedded life, her husband dying in 1889. In 1902, the family removed to York County. She leaves two sons, Hiram C. Shelly with whom she lived and Daniel F. Shelly of Mt. Holly Springs.

Mrs. Jeremiah Bream died on last Thursday at her home near Idaville, aged 67 years and a few days. The funeral was held on last Saturday, services by Rev. Harvey Bickle, interment at Bermudian church. She is survived by her husband and two sisters and two brothers, Mrs. John E. Deip, Mrs. John Smick, Reuben Aspers of near Idaville and Rev. Aspers of Maryland.

Mrs. Rebecca Hildt died in McSherrystown last Thursday, aged 79 years, 3 months and 10 days. The funeral was held on Saturday at St Mary's Catholic church by Rev. Fr. Reudter, interment at Conowago Chapel cemetery. She is survived by one sister, Mrs. Catharine Colehouse of Dayton, Ohio.

Rev. W. B. Kelley, pastor of the Methodist churches at Fairfield, Orrtanna and Fountain Dale, died at Rouzerville on last Saturday, aged 45 years. Death was due to pneumonia, after an illness of about ten days. He was a native of England and upon coming to this country was first a minister of the United Brethren Church at Winchester, Va., and later at Scotland, Frederick county. Three years ago he became pastor of the Rouzerville Methodist charge with congregations at Rouzerville, Mont Alto and points above named in this county and his charges being so widely scattered he was often exposed in making his appointments. He held his last service on Sunday, Feb. 27. He leaves a widow and two sons.

Michael Kugler, one of the oldest citizens of Fairfield died on Sunday aged 90 years, 4 months and 19 days. He lived in Hamiltonban township all his life, following farming and lime burning and retiring moved to Fairfield about 20 years ago. The funeral will be held tomorrow, Thursday, morning, services by Revs. Fleck and Stonebreker, interment in Fairfield Union cemetery. He leaves a wife, one son and two daughters, John K. Kugler of Abilene, Kansas, Mrs. Kate Frey at home and Mrs. Jennie Rice of Orrtanna.

THE NEW TOWN COUNCIL

ORGANIZED LAST WEEK BY ELECTION OF OFFICERS

John Hess, Chief, and George Gordon will be the Policemen for the Year.

The Town Council, with the members elected at the February election, met on Tuesday evening of last week for purpose of organizing for the year. There was a full attendance, Councilmen Butt, Armor and Codori from the First Ward, Kitzmiller, Shealer and Stock from the Second Ward, and Trostle, Tawney and Koch from the Third Ward. Burgess J. A. Holtzworth called meeting to order and asked for nominations for President of the Council.

Councilman Harry S. Trostle was unanimously elected President of the Board, and in the course of the evening Charles B. Kitzmiller was re-elected Secretary, R. E. Wible, Esq., Borough Attorney, George A. McClellan, Fire Marshall and Joseph Carver Janitor, all unanimously, there being no opposition to them.

For Treasurer, Philip R. Bikle, Harry C. Sanders, D. J. Riele, Calvin Gilbert and Paul Martin were placed in nomination and it took sixteen ballots to determine the matter, Philip R. Bikle being re-elected on that ballot. The ballots detailed were as follows:

	1	2	3	4	5-11	12	13-15	16
Bikle	4	1	3	2	4	4	4	5
Sanders	4	4	4	4	4	4	4	4
Riele		3	2	3	1		1	
Gilbert	1	1						

Charles Culp, C. A. Beck and John D. Bailey, applicants for the position were placed on motion in nomination for Street and Road Commissioner, and the ballot resulted in the election of Charles Culp with 7 votes and 2 for John Bailey.

For policemen, George Gordon, Thos. O'Riley, John Hess, Irvin Leech and John McSherry were placed in nomination and following was result of the ballot, each councilman voting for two, Hess 8, Gordon 6, O'Riley 2, Leech 1, and McSherry 1. John Hess was unanimously elected chief, and salary of the policemen was fixed at $32.50 per month by vote of 4 to 3.

The election of Surveyor and Sewer Inspectotr was deferred and Charles Culp, Street Commissioner, was directed to act as sewer inspector until one was elected.

The election of the officers being finished, Burgess Holtzworth retired as presiding officer and President Trostle assumed the chair and thanked the council for the honor conferred on him.

The appointment of committees and fixing of tax rate was deferred until next meeting, which was fixed for Mar. 15.

The Buford and West Middle street ordinances were finally passed.

A communication from Mrs. J. W. Richard asked for better drainage service on Springs avenue and matter went over until the next meeting.

President Trostle reported that right of way for sewer for the Kumerant property could be had.

The following resolution was offered by Councilman Butt and unanimously adopted:

"Resolved, That we approve of the action of the Town Council meeting in Gettysburg on Monday evening, March 7, in adopting resolutions asking the Hon. D. F. Lafean to urge an appropriation of $150,000 for a federal building in Gettysburg: and the Town Council joins in commending Congressman Lafean urgently to support such appropriation for a federal building, and that this action be communicated to him by the secretary."

Adjourned to meet March 15.

Good Brass Twin Beds, Box Springs, Hair Mattresses at Bender's Furniture Sale, Thursday, Mar. 17.

Musical Clubs' Concert.

The combined Musical Clubs of Gettysburg College, one of the best advertisement of all the College activities of the institution returned from a successful concert tour on Monday. They were absent about ten days and gave concerts at Mechanicsburg, Harrisburg, Lebanon, Reading, Ambler, Philadelphia, Columbia and York. Tuesday evening they gave the concert in Brua Chapel. It is possible the clubs will give several additional concerts in nearby towns before the close of the season.

Inspected Military Camp Sites.

The War Department of the United States Goverment is seeking a location for one of the annual camps for the United States Regulars. This section includes Pennsylvania, Maryland, New Jersey, Delaware and Virginia and District of Columbia. Four or five hundred acres are required for the camp site, and in addition about 12000 acres for maneuver purposes. Several sites have already been inspected, Pocono Mountains, Salem, Va., Fredericksburg, Va., and last Friday morning Westminster, Md., and in the afternoon Gettysburg.

The inspector was Captain B. H. Wells, of Governors, Island, New York. He came to Gettysburg on a special train over the W. M. R. R. about 1.30 accompanied by a number of railroad men, F. M. Howell, General Passenger Agent of the W. M. R. R., and F. L. Brendel train master of same road, D. L. Mauger, Division Passenger Agent and W. H. McCormick, Assistant General Agent of the Philadelphia and Reading Railway.

The party was met at the train by a number of members of the Retail Merchants' Association of this place. After dinner at the Eagle Hotel the party was taken in automobiles over three proposed camp sites, one east of town, one north of town and the third west of Seminary ridge, and land for several miles beyond these points was indicated as possible maneuver grounds.

About 3000 regular U. S. Troops will go into the camp on the site that shall be selected about July 15 and remain in camp until Sept. 1. About 2000 of the National Guards of the states in this district will be in camp receiving instructions. These national guards will change weekly, one body leaving while another takes their place, so that 5000 troops will be in camp during the entire six weeks.

This will be one of the best military encampments to be held in the east this season and it is to be devotedly hoped that Gettysburg will secure it. This place ought to have a decided advantage over other sites, in the facilities with which we have learned to handle these military bodies and in the furnishing of water and other supplies. The country round about the town, specially east of the town from the Wolf Hill section to the Granite Hill section or toward Harper's Hill is an ideal maneuver territory, and with the battlefield as an inspiration to the soldiery would unquestionably prove one of the best camps ever held anywhere.

Opening March 19th.

We are pleased to announce that Spring and Summer styles in Millinery will be ready for inspection on Saturday March 19th and it would afford us much pleasure to have you call.

ANNA M. RECK,
118 Baltimore St., Gettysburg, Pa.

Dedication of Battlefield Park

Congressman D. F. Lafean has introduced the following bill in Congress for the dedication of Gettysburg National Military Park:

Be it enacted by the Senate and House of Representatives of the United States of America in Congress assembled, that a dedication of the Gettysburg National Military Park shall take place on the battlefield of Gettysburg, Pa., at such time as the Secretary of War may determine, the arrangement and ceremonies in connection therewith to be under the direction of the Secretary of War, who is hereby authorized to make such expenditures, and to use such camp equipage and military stores as he may deem necessary in connection with said dedication, and to carry out the purpose of this act, the sum of $10,000, or so much thereof as may be necessary, is thereby appropriated out of any money in the treasury not otherwise appropriated, to be expended in the discretion of the Secretary of War, provided, that the total expenses connected with the dedicatory services herein provided for shall not exceed the sum herein appropriated."

The bill does not indicate the date, the arrangements being left in the hands of the War Department and bill was introduced at the request and approval of that Department and the Battlefield Commissioners.

One Doctor—Only One

No sense in running from one doctor to another! Select the best one, then stand by him. No sense either in trying this thing, that thing, for your cough. Carefully, deliberately select the best cough medicine, then take it. Stick to it. Ask your doctor about Ayer's Cherry Pectoral for throat and lung troubles. Sold for nearly seventy years. No alcohol in this cough medicine. J. C. Ayer Co., Lowell, Mass.

Why try this thing, that thing, for your constipation? Why not stick to the good old reliable family laxative—Ayer's Pills? Ask your doctor if he approves this advice.

Hood's Sarsaparilla

Is

America's Greatest Medicine—

Take It This Spring

Thoroughly cleanses the blood, cures all eruptions, improves the appetite, relieves that tired feeling. Get it today, in usual liquid form or tablets called Sarsatabs.

NewspaperARCHIVE®
NewspaperARCHIVE®

STATE FIGHTING WHITE PLAGUE

Pennsylvania Department of Health's Tuberculosis Exhibit on Tour of State.

TEACHING THE PEOPLE

Health Commissioner Dixon Is Educating the Masses to the Dangers of Tuberculosis and Showing Them How to Guard Against the Spread of the Disease.

A splendid educational work is being done by the Pennsylvania Department of Health's Tuberculosis Exhibit that is on a tour through the state. It is practically the same exhibit which won such great praise from the distinguished scientists from all over the world who attended the recent International Congress on Tuberculosis at Washington.

At the close of the congress the exhibit was taken to Harrisburg and was shown during the legislative session, at which time it was also seen by visitors to the state capitol from many parts of the country.

The exhibit is not only instructive in the lessons it teaches as to the dangers of tuberculosis, but it shows the general plan of the remarkable battle which the state, through its Department of Health, is waging against this disease. For this battle Pennsylvania gave the department in 1907 $1,000,000. With complete confidence in the conduct of Health Commissioner Dixon's campaign the legislature of 1909 increased this amount to $2,000,000 for the two years beginning June 1. Governor Stuart, to whom unstinted praise must ever be given for his vigorous support of the war against tuberculosis and his interest in health work in general, gave his approval to this appropriation, and Pennsylvania took a still further lead in the world-wide combat with the "Great White Plague."

The present plan of the state governmental anti-tuberculosis work may be summarized under the following headings:

First—The collection and tabulation of statistics relating to tuberculosis through official morbidity and mortality reports of each individual case.

Second—The establishment of one or more sanatoria for the treatment of incipient cases, including infirmaries for advanced and hopeless cases.

Third—The establishment of dispensaries in each county of the state for the care of cases which cannot avail themselves of sanatorium treatment, including home visitations and the study of occupational conditions.

Fourth—The maintenance of pathological laboratories for the free examination of sputum and tuberculosis lesions and biological laboratories for the possible development of immunitive and curative products.

Fifth—The restriction of tuberculosis by the disinfection of rooms, buildings (private and public), conveyances and carriers, and by supervision and regulation over the general avenues of infection.

Sixth—The dissemination of knowledge relative to the communicability, care and prevention of tuberculosis.

The collection and tabulation of statistics relating to tuberculosis is the first essential work in the campaign against this disease as it is in the war against all communicable diseases. The law of the commonwealth now requires that a physician shall report to the health authorities each and every case of tuberculosis occurring in his practice.

Few if any of the features of the exhibit attract more interest than the relief model of the grounds and buildings of the Pennsylvania State South Mountain Sanatorium near Mont Alto. It shows so graphically the wonderful region of mountain pines an breeze-swept, sun-bathed plateau where Pennsylvania's tuberculous poor are being cared for.

This reservation comprises 675 acres, and is located in Franklin county, near Mont Alto, on a plateau of the Blue mountains, with an average elevation of about 1800 feet above the sea level. Its topography and climatic conditions render it particularly well adapted for the treatment of tuberculosis, while its geographical location makes it readily accessible from all parts of the state. This sanatorium had its inception in an appropriation by the legislature of Pennsylvania in 1903 of the sum of $8000 to the Commissioner of Forestry, to be used for the treatment of tuberculosis sufferers, and a further appropriation in 1905 of $15,000.

The lands devoted to the purpose were a part of a large area (55,000 acres) which had been purchased by the state for a forest reservation. Upon this a number of small shacks were erected, and on June 1, 1907, at which time the management and control were transferred to the Pennsylvania State Department of Health twenty-eight patients were under the care of the Forestry Commissioner.

The area is sufficiently large to afford a scheme of development which permits the classification and segregation of patients of different types or degrees of infection, if so desired, and also to supply light open-air employment to those physically capable of performing the same, while the large state forest reservation adjacent insures the sanatorium from all undesirable surroundings.

The water supply is collected from mountain springs on the state reservation. The spring heads are all walled over that they may not be exposed to any pollution. The water is then carried in cast-iron pipes to a pumping well, and from there it is forced into a large reservoir with sufficient capacity to supply the entire camp with water for two months in case of drought. The height of the reservoir is sufficient to give ample pressure in case of fire. The ice is collected from an ice dam, and sufficient storage capacity is provided in an icehouse to meet all requirements. The ground applicable for farming comprises an area of about one hundred acres. The accommodations, as shown on this model, provide for 500 patients, but they are being rapidly extended to meet the demands for admission. The cottages are designed to accommodate eight patients each. They are nearly square, measuring 27x24 feet, with a central hall 5 feet 8 inches in width, which is enclosed in the centre for heating and lavatory purposes. Ventilation is secured by jacketing the stovepipe and having a ventilating loft. Two patients occupy each room, which is so arranged as to secure an ample supply of fresh air, with proper protection against storms. The cottages are so placed that each face will receive the sun's rays at some time during the day. This model cottage which is being used for incipient cases at Mont Alto was designed by Health Commissioner Dixon. So much impressed with it was Dr. Panwitz, the distinguished German health official, who attended the recent International Tuberculosis Congress in Washington, that he requested Dr. Dixon to let him have all the plans of the cottage that he might make use of them in his own country. The patients, however, rest during the day in ample pavilions. The diningroom is a large, well-constructed building originally built to accommodate 500 but will be extended as needed. The infirmary for the accommodation of the incurable cases is beautifully situated in the pines, but apart from the other buildings. There are bath and toilet houses at convenient distances and a sewage disposal plant that is as perfect as modern sanitary engineering can make it.

Pennsylvania leads the entire country in the number of dispensaries it has established for the treatment of tuberculosis and the educational campaign against the spread of the disease. This supremacy is strikingly shown in one of the maps in the exhibit.

One hundred and twelve dispensaries have already been established at as many points in the state by the State Department of Health, so successful has the work been and so rapidly has the demand for dispensary treatment increased.

Over 16,000 persons have registered at the dispensaries and over 8000 tuberculosis sufferers were being cared for by these institutions on June 1 and this number is increasing at the rate of about 500 a month, as the people appreciate the value of the work and go to the dispensaries for treatment. These are the patients who for different reasons cannot go to sanatoria. In many cases they are still breadwinners, and as such they especially need the instruction which the dispensary gives as to the necessity of protecting their fellow workmen and the members of their own household from the disease, as well as the care necessary to improve their own condition.

Each dispensary is in charge of a chief physician, from one to thirteen assistants, one to five nurses according to the number of patients under treatment, and is open at convenient hours, day or evening, to accommodate the occupational demands of those who are able or who are compelled to work. The location has been determined with a view of reaching the most populous centers. The great object of the dispensary is to reach each individual indigent case of tuberculosis, and by competent medical advice, treatment and supervision ameliorate or entirely relieve their physical condition and at the same time educate them as to the communicable character of their disease, to the end that others may not become infected through ignorance or carelessness. The dispensary nurses are required to make visits to the homes of dispensary patients and advise as to the methods of personal hygiene and home sanitation; instruct non-affected persons of the household as to the dangers, and how to avoid infection; to spread the doctrine of fresh air, sunlight, rest, proper foods, temperate habits and obedience to the instructions of the medical advisors; at the same time discover unsuspected cases. The occupational pursuits of those who are compelled to work are likewise investigated, and visits are paid to factories and workshops where consumptives are employed, in order that unhygienic surroundings may be bettered and the safety of co-workers, as well as the users or consumers of the manufactured products, be preserved.

The equipment of the dispensary consists of a suite of rooms centrally located, and supplied with only such furniture as is absolutely necessary for the work to be done. The rooms vary in number, according to the number of patients under treatment, and their arrangement must conform with modern sanitary ideas, no pains being spared to keep them in such a condition of cleanliness as to furnish an object lesson to all who may visit the dispensary. The furniture consists of a filing cabinet, tables, chairs, examining stools, couch, scales, toilet set and a few instruments for measure

(Continued on page three.)

PUBLIC SALE

ON THURSDAY, MAR. 17, 1910, the undersigned intending to quit farming, will sell at public sale on his farm situated in Cumberland township, on the Taneytown road, 4 miles south of Gettysburg and 4 miles north of Harney, near Barlow, his entire stock and farming implements, consisting of 6 head of HORSES and MULES, 1 pair of large mules coming 8 years old, both good leaders, will work wherever hitched, fearless of steam, trolley or automobiles, safe for boys to work with, will weigh about 2600 lbs., anyone wishing good mules should not miss seeing this pair sold. 1 bay mare, 7 years old, will work wherever hitched, a good driver and would make a fine brood mare, she is Virginia stock, 1 black mare, coming 4 years old, good off-side worker and fine driver, 1 bay horse colt coming 3 yrs. old, this is a nice gentle colt, 1 black mare colt, coming 2 years old, this colt is well bred, heavy boned and will make a fine brood mare; 13 head of fine red CATTLE, consisting of 8 milch cows, these cows are young, 5 are fresh now, second calves, 1 will be fresh in April, 1 in May, 1 in Sept., 1 fine red heifer will be fresh in May, 1 yearling heifer, 1 extra fine Durham bull, 18 months old, will weigh 800 pounds, 1 yearling bull; 13 head of fine hogs, 8 brood sows, 1 Poland China sow will farrow the 25th of Feb., 1 Chester White sow will farrow in March, 6 will farrow last of May, these are all fine sows, 5 shoats; 3 wagons, 1 a 4 horse, 3 in. tread, good as new, 1 a Shuttler 2 1-2 inch tread, suitable for 4 horses, 1 new spring wagon, this wagon has been in use only a few months, new rubber tire buggy has been used about 5 months, spring wagon pole and buggy pole, set of hay carriages 17 ft. long, Osborne binder, 6 ft. cut, good as new, Deering mower, 5 ft. cut, in good running order, wheel for under binder tongue, good horse rake, Missouri grain drill, force feed, 9 hoes and a roll, feed, can sow any kind of fertilizer, sulkey corn plow, new double land roller, 2 chilled plows, 2 spring harrows, 1 steel frame, 1 lever harrow, spike harrow, Spangler corn planter in the manner new, horse power and threshing machine, in running order, Champion grain fan, corn sheller, cutting box, Scientific chopping mill, hay fork, 125 ft. of rope, 2 sets dung boards, wheelbarrow, grindstone, hay knife, pitch and dung forks, 2 scoop shovels, log, breast and other chains, single, double and triple trees, jockey sticks, briar scythes, 30 foot ladder, wood and cross cut saws, maul and wedges, work bench, 4 sets of front gears, set of good breechbands, 5 good collars, wagon saddle, 5 bridles, flynets, check, wagon and plow lines, 7 halters, small iron bed, large bed, bed springs, washing machine, churn, coal stove, lawn mower, corn by the bushel, 250 chickens, 7 guineas. Sale to begin at 11 o'clock, sharp. All sums above $5 a credit of 9 months without interest.

EUGENE S. KELLY.

I. N. Lightner, Auct.

RECEIVER'S SALE

OF VALUABLE REAL ESTATE.

ON FRIDAY, MARCH 25, 1910, the undersigned receivers for the Gettysburg Springs and Hotel Co., will offer at public sale on the premises, the following described tracts of land in the Borough of Gettysburg and Cumberland township:

No. 1. A tract of land lying on the east side of what is known as Long Lane, in the Borough of Gettysburg and Cumberland township, bounded on the north by lands of J. E. Bair, and the east and south by lands of W. H. Johns, containing about 15 acres.

No. 2. A tract of land in the Borough of Gettysburg, lying on the south side of the Catholic cemetery, joining lands of J. E. Bair on the east, the Springs and Hotel Co. land on the south and the Round Top extension of the Gettysburg and Harrisburg Railroad on the west, containing about 9 1-2 acres, having access to and from Long Lane.

No. 3. A tract of land in the Borough of Gettysburg facing Long Lane on the east and joining tracts No. 2 and 4, and lands of Oscar D. McMillan and J. Emory Bair, containing about 6 acres.

No. 4. A tract of land in the Borough of Gettysburg, facing Long Lane on the east and joining tracts Nos. 3 and 5, and lands of Oscar D. McMillan, containing about 5 acres.

No. 5. A tract of land in the Borough of Gettysburg, facing Long Lane on the east and joining tracts Nos. 4 and 6, and right of way of the Round Top extension railroad, containing about 5 acres.

No. 6. A tract of land in the Borough of Gettysburg, facing Long Lane on the east, joining tract No. 5, lands of the United States and right of way of the Round Top extension railway, containing 4 1-2 acres.

No. 7. A tract of land in the Borough of Gettysburg, fronting on the south side of the Fairfield road on West Middle street, adjoining right of way of Round Top extension railway, tract No. 8, and McMillan's Lane, containing about —— acres. This tract has a large frontage on W. Middle street and is accessible to the Borough sewer, water mains and electric light lines. Is available for resale to sell lots and a valuable piece of property.

No. 8. A tract of land in the Borough of Gettysburg adjoining tracts Nos. 7 and 9, McMillan's Lane and right of way of Round Top extension railroad, containing about 6 acres.

No. 9. A tract of land in the Borough of Gettysburg adjoining tracts Nos. 8 and 10, McMillan's Lane and right of way of Round Top extension railroad, containing about 3 3-4 acres.

No. 10. A tract of land in the Borough of Gettysburg, adjoining tracts Nos. 9 and 11, and lands of O. D. McMillan, containing about 2 1-4 acres.

All these tracts are accessible by a public lane known as McMillan's Lane.

No. 11. A tract of land in the Borough of Gettysburg, lying along a public lane known as McMillan's Lane, adjoining lands of Lloyd Collis on the north, United States (W. Confederate Avenue) on the west and Mrs. Drum on the south, containing about 10 acres, on which there is erected a one and a half story brick dwelling house, frame stable and other outbuildings. This property is generally known as the Deardorff property.

The sale of tracts Nos. 1 to 6 inclusive will begin at 10 o'clock a. m., on tract No. 1. The sale of tracts Nos. 7 to 11 inclusive will begin at 1.30 p. m., on tract No. 7, at which times and places terms and conditions will be made known by the undersigned, from whom detailed information concerning any of these tracts may be obtained at any time prior to the sale.

CALVIN GILBERT,
DONALD P. McPHERSON,
Receivers Gettysburg Springs and Hotel Co., a Partnership.

AN ORDINANCE

Be it enacted and ordained by the Burgess and Town Council of the Borough of Gettysburg, and it is hereby enacted and ordained by authority of the same:

Section 1. That a market is hereby established in the Centre Square, and so much of Carlisle, York, Baltimore and Chambersburg streets adjacent thereto as is necessary, in the Borough of Gettysburg for the purchase and sale of provisions; that there shall be three market days in each week, Tuesday, Thursday and Saturday, and the hours for holding said market shall be such as the Town Council shall, from time to time consider the most convenient and equable for all persons concerned in the market and to suit the seasons of the year; and the purchase and sale of provisions within said Borough is hereby regulated as follows

Section 2. That the curb, on the Square and streets set apart for market purposes, shall be divided into uniform spaces of sufficient size to accommodate one individual seller attending the market, and this until changed by ordinance, shall be 8 in length along curb, and each market space shall be given a number, and be marked as to be readily ascertained.

Section 3. That the Market Master, after proper advertisement, inserted one week for four successive weeks immediately preceding sitting, in two newspapers published in the Borough of Gettysburg, shall sit between the hours of 8 and 12 a. m. in some convenient place in the Borough on the first Monday of May in each year, for the purpose of renting and setting apart of said market spaces, for the period of one year, ending the first Monday of May in each year.

Section 4. That the rent for each space shall be ten dollars per annum, payable quarterly in advance on the first Monday of May, August, November and February in each year. In case any of the spaces shall not be rented at the annual renting time the Market Master may rent and set apart, at any time, any unrented space for the balance of the year charging therefore a proportionate amount of annual rate hereinbefore named for the remaining balance of the market year. And if any market space be unrented the Market Master may rent such space for a period of one day at the rate of ten cents per day. No market space shall be sublet or the right thereto assigned. Failure to occupy space and to attend market for a period of one month shall forfeit the renter's right to such space and the amount of rent paid for same shall be retained by the Borough as liquidated, fixed and settled damages for failure to so attend, and the said space so forfeited shall be again sold by the Market Master.

Section 5. Any disputes, as to the privilege of renting any particularly located market space shall be determined, under supervision of Market Master, between the disputants by lot.

Section 6. Any person who shall occupy a market space without the payment of the required fee, or any person who shall occupy or encroach upon the market space rented by another shall pay a fine of five dollars.

Section 7. That the market hours shall be between the hours of 5.30 and 10 o'clock a. m., from April 1st to October 1st, and between the hours of 7 and 10 o'clock a. m., from October 1st to April 1st.

Section 8. No space in the established limits of the curb market shall be occupied for market purposes except during the market hours and on market days, and any person or persons offending against this provision shall pay a fine of one dollar.

Section 9. It shall be unlawful to peddle, vend, sell, or buy any provisions, country produce, or other articles in the streets or public highways of the Borough during market hours on any market day, and any person or persons violating the provisions of this section shall pay a fine of five dollars.

Section 10. If any person shall offer for sale, or sell, in any of the market spaces, diseased, unsound, spoiled or unmerchantable meat, poultry, eggs, vegetables, fruits, provisions of any kind, the Market Master shall remove the same, and the offender shall pay a fine of five dollars for each offense.

Section 11. That it shall not be lawful for any person or persons to purchase or sell, buy, contract or agree for the purchase or sale of any meat, poultry, eggs, vegetables, fruit, or other provisions, coming on the way to the market previous to the opening of the same by the Market Master, or to dissuade any person or persons from bringing their provisions, meat, poultry, eggs, vegetables or fruits there; or to dissuade any person or persons to enhance the price of any provision, meat, poultry, eggs, or other article, when there, or within the borough limits, or for any person or persons to purchase any marketable commodity in or at said market spaces, during market hours, for the purpose of reselling the same on that day; and any person or persons so offending shall be declared guilty of the crime of forestalling or regrating, or both, and shall pay a fine of five dollars; nor shall any person or persons purchase, in this Borough, on any market day, within or about said market spaces, with intention of reselling the same out of the county, with view of supplying any other market or person abroad, any provision, meat, poultry, eggs, fruit, vegetables, or anything brought for sale, under a penalty of five dollars for the first offense, and ten dollars for every subsequent offense.

Section 12. That it shall be the duty of the Market Master to see that the weights, scales and measures that may be used in sales in the market spaces, be in accordance with the State standard, and no article shall be weighed by any spring scales except the said scales be approved by the Market Master, steelyards shall not be used under any conditions, and whosoever shall presume to weigh and sell by steelyards, or spring scales except aforesaid, shall forfeit the same and the article weighed, and whosoever shall sell by measure, or instruments for weighing which said Market Master has adjudged to be insufficient and incorrect shall forfeit said measures, and instruments for weighing and pay a fine of five dollars; and if any person shall sell or offer to sell any provision or article in this market not of full weight, or measure, such provision or article shall be forfeited and said Market Master shall seize and sell the same, and the offender shall pay a fine of three dollars. No provision or article shall be sold in the market except by weight, measure, or count, except berries which may be sold in boxes or other convenient form, any person offending against this provision of this section shall pay a fine of three dollars.

Section 13. That any person or persons occupying any market space shall provide appropriate receptacles for the purpose of placing therein, and removing waste matter and offal at the close of each market day; no waste matter or offal shall be thrown upon the public highway, any person so offending against the provisions of this section shall pay a fine of three dollars.

Section 14. That, in order that the spaces used for market purposes be unhampered, clear, and free from obstructions, no vehicle, team or any other thing, which would hinder the free and proper use of the spaces set aside for market purposes, shall be placed, put or stood on any market space two hours before the market opens, or during the continuance of the market, and any person violating this section shall pay a fine of three dollars.

Section 15. That all fines imposed for the violation of any of the provisions of the sections of this ordinance shall be recovered, according to law, before the Burgess, or any Justice of the Peace of the Borough.

Section 16. That all fines, penalties and forfeitures received by reason of the provisions of this ordinance shall be for the use of the Borough of Gettysburg, unless otherwise specially directed.

Section 17. That the Town Council shall annually, at the first regular meeting in March, appoint one suitable person as Market Master to superintend the market of said Borough for one year, or until replaced by a successor duly appointed and qualified. That said Market Master, by the concurrence of a majority of said Council, may, at any time, be removed and another appointed to take his place.

That said Market Master shall be required, before entering on the functions of his office, to take an oath faithfully to discharge the duties enjoined upon him by the ordinances, and shall execute a bond with sufficient surety in the sum of five hundred dollars, conditioned for the faithful performance of all his duties, and the payment of all moneys received by him, according to law, and which bond shall be approved by the Council and filed with the Borough Secretary.

That said Market Master shall keep regular entries, in a book provided him for that purpose, of all moneys received by him as such, from all sources whatever, in which it shall be accurately stated from whom money was received, for what, and the amount received; and it shall be the duty of the said Market Master to make oath before the Burgess, "that the account, as kept and presented, is just and true to the best of his knowledge and belief." Being thus verified, he shall exhibit his book, with the accounts, regularly at each monthly meeting of the Council, and pay over the said moneys to the Treasurer of the Borough, taking the Treasurer's receipt therefor in his said book.

That it shall be the duty of the said Market Master to superintend said market, and to keep it thoroughly cleansed and in good order; he shall at the hour fixed by the ordinance for opening the said market on market days, open the same and be in constant attendance, and preserve good order during market hours. He shall see that no imposition is practiced by the seller upon the buyer, or by the buyer upon the seller. He shall cause the market vehicles to be so placed in the market spaces as best to suit the convenience of the buyers and sellers, and of the public generally; and he shall take charge of and safely keep the weights and measures belonging to said Borough, for market purposes only, neither using them nor suffering them to be used, except for testing any weights and measures employed by sellers in such markets. He shall prevent or remove all obstructions or nuisances ready to exist or actually existing in the same. He shall preserve order and remove all vagrant or disorderly persons found loitering therein during market hours, and direct, arrange and adjust all stands and situations for the sale of articles not sold from wagons. He shall especially see that all provisions of this or any other ordinance passed in regard to said market be faithfully complied with, and that all violations of the same be prosecuted before said Burgess or any Justice of the Peace of the Borough, and to enable said Market Master to discharge the duties imposed on him hereby, he shall be invested with the power of a police officer of said Borough.

If any person shall consider himself or herself aggrieved by any decision of the Market Master, such person may appeal to the Burgess, forthwith, who shall make such order therein, and determine as to him shall seem just and lawful.

That the Market Master shall receive the sum of twenty-five dollars per month, in full for his services.

Section 18. That the first market day should be Tuesday the tenth day of May, 1910.

Section 19. That all ordinances or parts of ordinances inconsistent herewith are hereby repealed

Ordained and enacted into an ordinance this 1st day of March, 1910.

J. B. HAMILTON,
President of Council.

Attest:—
C. B. KITZMILLER,
Secretary.

Approved this 2nd day of March, 1910.
J. A. HOLTZWORTH
Burgess.

.STEADY GROWTH...

Is the Story of the Well Managed Bank

How's this for Growth?

Total Business Spring of 1889,	$	406,605.17
Surplus " " "		20,000.00
Total Business Spring of 1899,	$	838,303.27
Surplus " " "		90,000.00
Total Business last report, 1909,	$	1,268,925.47
Surplus " " "		150,000.00

First National Bank of Gettysburg

NEW BANK BUILDING

Center Square, Gettysburg, Pa.

Farmers, Stock Raisers and Poultrymen

We are Agents for the well known

STANDARD Stock and Poultry Food

Guaranteed or money back

The Peoples Drug Store

Gettysburg, Pa.

W.L.DOUGLAS $3.$3.50 & $4. SHOES

BOYS' SHOES $2.00 $2.50

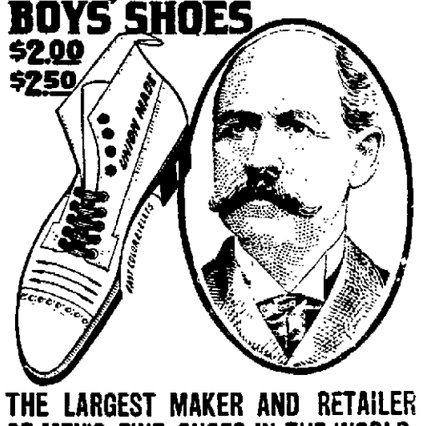

THE LARGEST MAKER AND RETAILER OF MEN'S FINE SHOES IN THE WORLD.

"SUPERIOR TO OTHER MAKES."

"I have worn W. L. Douglas shoes for the past six years, and always find they are far superior to all other high grade shoes in style, comfort and durability." W. G. JONES, 119 Howard Ave., Utica, N. Y.

If I could take you into my large factories at Brockton, Mass., and show you how carefully W. L. Douglas shoes are made, you would realize why they hold their shape, fit better, wear longer, and are of greater value than any other make.

CAUTION—See that W. L. Douglas name and price is stamped on the bottom. Take No Substitute. If your dealer cannot at you with W.L.Douglas shoes, write for Mail Order Catalog. W.L.Douglas, Brockton, Mass.

—— FOR SALE BY ——

C. B. KITZMILLER

7 Baltimore St. 1-12-5m

SPECIAL DISEASES OF MEN

Dr. Smith Cures Positively and Permanently All Nervous and Special Diseases of Men. Specific Blood Poison Cured to Stay Cured Forever Without the use of Poisonous Drugs. His Methods—Quick Results—Lasting Cures—Reasonable Fees. Thirty-five Years' Experience in Treating Diseases of Men. If you cannot Call at Dr. Smith's Office, Write Him your Symptoms Fully. His Home Treatment by Correspondence is Always Successful. All Correspondence Sacredly Confidential. Men, you will save Time, Money and Suffering by Investigating Dr. Smith's Methods before placing your cases Elsewhere. Write for Free Self-Examination Blank and valuable Booklet.

Address, Dr. W. O. Smith, 15 South Market Square, Harrisburg, Pa. Office Hours—8 to 5. Sundays, 10 to 12 a. m. 6

PUBLIC SALE.

ON TUESDAY, MARCH 22, 1910, on the Ashland Stock Farm, 6 miles west of Gettysburg, and 1-2 mile south of McKnightstown, Station on the W. M. R. R., the following: 8 head of young HORSES, No. 1, Frank, bay horse rising 8 years, stands 16 hands high, weighs 1450 pounds, good style and action, our wagon leader, works anywhere, and safe for anyone to drive, No. 2, Doll, bay mare rising 4 years, with foal to an imported Belgian stallion, weighs 1250 lbs., and thin, stands 15.1 hands high and will make a mare that will work anywhere, No. 3, dark brown mare, rising 4 years old, stands 15.2 weighs 1250, very heavy set, will make a good brood mare and heavy worker, No. 4, Nell, dark roan mare, rising 4 years, stands 15.2 high, weighs 1300, in foal to our imported black Percheron stallion Romulus, No. 49,248; this horse is kept at this barn; the mare is a good driver and worker, will make a good leader and will work anywhere, and has good style and action, No. 5, Prince, bright bay horse rising 6 years, stands 16 hands high, weighs 1150, is our driving horse, also will work anywhere, bred from Rubrician and a good driving mare, has good style and action, safe for anyone to drive, paces down grade and can step some and is fearless of steam, trolleys or autos, No. 6, Harry, bright bay horse, rising 4 years, stands 16.2 high, and weighs 1250, bred from our Percheron stallion Garibaldi No. 51842, and good heavy worker, No. 7, Dandy, sorrel horse rising 3 years, stands 14.4, weighs 1150, bred from Garibaldi, has been worked some, also drives well, No. 8, Bess, bay mare colt rising 2 years, stands 14.1 high, weighs 1050, will make an extra good brood mare, bred from Garibaldi and large draft mare. These horses are all sound, except No. 6, has a blemish, but does not hurt him for working. 19 head of CATTLE consisting of 16 registered shorthorns, 3 cows, Julia, will be fresh May 8, Cinderilla, May 27, and Julia 2nd, 41649 has calf by her side; these cows are recorded and young; 1 grade cow, calf just sold off, 7 bulls, No. 1, my herd bull, Hagerstown Boy, No. 269344, dark red, calved May 12, 1908, and is a sure breeder, bred by Robert Watson, Youngstown, O., 2 red bulls 14 months old, large enough for service, 1 roan bull 7 months old, 3 bull calves 8 weeks old, 6 red heifers ranging in age from 8 to 21 months; these cattle will be recorded by day of sale and all bred from Hagerstown Boy, except two bulls and one heifer; here is an opportunity for some one to start a herd as I have bulls and heifers that are no kin, 2 fat steers, 35 head of Poland China hogs, 13 sows and 8 boars, 1 sow, Sallie White Face No. 139256, with 9 pigs farrowed Feb. 28, 2 sure bred sows 10 months old, bred for June farrow, 5 sows ranging in age from 5 to 7 months, 8 boars, 1 one year old, the balance ranging in age from 5 to 7 months, the balance pigs and shoats. I will also sell some pigs for spring delivery; the most of these sows and boars are bred from my herd boar Byron I Know, 67573. I will sell sows and boars not akin; 13 registered and high grade sheep, 1 ram Dunham's 3026, L. S. D. No. 281900 bred by L. S. Dunham, Michigan, Feb. 10, 1908, 1 good grade ram, 2 yrs. old, 1 good ram lamb, the rest ewes, 1 and 2 years old, bred from registered and high grade ewes, and bred from and to registered rams; 5 Mammoth Bronze turkey hens, 50 W. Wyandotte and Barred Rock cockerels and pullets, good 8 hoe low down Spangler grain drill, good 8 ft. self dump hay rake, set sigle harness, 2 bridles, strap halters, hay by the ton, lard and bacon by the lb., and other articles. Anyone coming a distance by the Reading R. R. will be met at the 10 o'clock train at Gettysburg and returned for evening train free of charge, by writing me in advance. Sale to begin at 11 o'clock, when terms will be made known by

C. A. HERSHEY.

Caldwell & Anthony, Aucts.
C. T. Lower, Clerk.

NewspaperARCHIVE®

PUBLIC SALE

ON WEDNESDAY, MAR. 23, 1910, the undersigned having sold his farm, will sell at public sale at his residence 1 mile N. E. of Fairfield, and 3-4 mile E. of Virginia Mills Station, between the Gettysburg and Tract roads, the following personal property: 150 CHICKENS, Rhode Island Reds, Brown Leghorns and half breeds, smoked wear, shoulders and sides, lard by the lb., pudding lard by the crock, 20 bus. Maggie Murphy potatoes, a lot of sweet potatoes, 5 bedsteads, 2 lounges, comforts and blankets, rocking cradle, 2 tables, 1 a dining, the other a breakfast table, 3 stoves, 1 a wrought iron steel range in good condition, 2 good ten plate stoves, 2 clocks, 2 copper kettles, 1 a barrel kettle with patent stirrer, 1 a half barrel, brass preserving kettle, iron kettle, 2 old iron pots, sausage stuffer and hand press, lard cans, 6 milk cans, 200 yds. carpet, 100 yds. home made and 100 yds. ingrain, oil cloth, matting, side saddle, 3 tubs, wash machine, large meat hogshead, cider barrels, fruit cupboards, churn, benches, boxes, kraut cutter, quilting frame, rifle, gilt mirror, red step ladder, flower stand, settee, telescope, kettle hangers, and many other articles too numerous to mention. Sale to begin at 12 o'clock, m. when terms will be made known by

C. P. BREAM.

Jas. Caldwell, Auct.
George Arndt, Clerk.

EXECUTOR'S NOTICE.

CATHARINE HARTMAN'S ESTATE.—Letters testamentary on estate of Catharine Hartman, late of the Borough of New Oxford, Adams county, Pa., having been granted to the undersigned, all persons indebted thereto are requested to make imediate payment and those having claims or demands against the same will present them without delay for settlement to

FERDINAND HESSE,
Smithsburg, Md.
On his attorneys,
Wm. & Wm. Arch. McClean,
Gettysburg, Pa.

PUBLIC SALE

ON SATURDAY, MAR. 19, 1910, the undersigned will sell at public sale at their farm in Straban township, 1-2 mile east of Gettysburg, along the York pike, the following: 8 head of HORSES and COLTS, 1 gray horse, "Charlie," 14 years old and works wherever hitched, he is safe for any woman or child to drive. No. 2, gray mare "Bird," 10 years old, this mare is a good worker and an excellent wagon leader, hard to find her equal wherever hitched, No. 3, bay mare "Bess," coming 4 years old, is broken to single or double harness and works anywhere except in the lead, will make a good driver. No. 4, black horse, "Captain," was 4 years old last fall, will weigh about 1200 lbs., and will make a horse to suit all purposes, he is broken to single and double harness. No. 5, red roan horse "Dandy," coming 4 years old, sired by Standard Prince, this is a well built colt and will make a good horse. No. 6, mare colt "Kate" coming 3 years old, sired by Standard Prince, and is the making of a good heavy mare. No. 7, bay colt "Frank," coming 2 years old. No. 8, bay colt "Babe," 11 mos. old, sired by Rentzel horse, 8 head of CATTLE consisting of 2 milk cows, 1 will be fresh by time of sale, the other in June, 1 Durham steer 1 year old, 5 Durham heifers, 1 year old, have all appearances of making good heavy cows, 30 head of hogs consisting of shoats weighing from 40 to 60 lbs., one nanny goat, twenty-five chickens by the pound, two-horse wagon, 1 inch tread, capacity 3000 pounds, one wagon, 2" in tread, capacity 5000 lbs., 1 2-horse wagon, with pole and shafts, this is a low wagon, handy for on a farm, 2 falling top buggies, steel land roller in good condition, double set of wagon harness, set of front gears. Sale to commence at 12 m., sharp. A credit of 10 months will be given on all sums of $5 and upwards; all sums under $5 cash.

OYLER & SPANGLER.

J. M. Caldwell, Auct.
J. A. Miller, Clerk.

ADMINISTRATORS NOTICE.

JOHN A. BECKER'S ESTATE. Letters of administration on estate of John A. Becker, late of Conowago township, Adams county, Pennsylvania, dec'd, having been granted to the undersigned, all persons indebted thereto are requested to make immediate payment, and those having claims or demands against the same will present them without delay for settlement to the undersigned residing at No. 4, R. F. D., Hanover York county, Pa.

SAMUEL P. BANKERT
Administrator

PUBLIC SALE.

ON TUESDAY, MAR. 29, 1910, the undersigned having sold his dairy, intends to quit farming, will sell at public sale at his residence in Cumberland township, Adams county, Pa., 1 1-2 miles north of Gettysburg, on the Carlisle road, the following personal property: 4 head of HORSES and 1 MULE, consisting of a dark sorrel horse that will stand without being tied, would suit any old person or children, good leader and will work anywhere, 1 good young horse good worker and driver, fearless of all objects, 1 heavy mare, well broken, will stand on street without being hitched, 1 sorrel mare, exceptionally fine driving horse, can go 50 miles in 5 hours, suitable for any physician who has a rural practice, has been driven by girls to school all last season, fearless of automobiles or other objects, a great goer, plenty of speed, fashionably bred, 1 roan mule, indispensable about a farm, an exceptionally good worker, 29 head of milk cows, 1 bull, 12 cows will be fresh in Sept and Oct., 6 fresh in Dec., the remainder fresh by time of sale, these cows have been selected for their milking qualities, the majority Holstein grades, several give 5 gals. per day, at present, profitable cows for any one who attends the milking stations, all young cows; if you are interested in good cows call to see them; young brood sow will weigh 300 lbs., will farrow in May, 7 fine shoats weighing 90 lbs, farming implements, 1 Columbia wagon, 3 in. tread, 1 Studebaker 2 in. tread, 2 low down farm wagons, 2-horse sled, McCormick wheat binder, good as new, McCormick mower, Hoosier horse rake, McCormick corn binder, Deere check row corn planter, phosphate attachments, Hoosier single row corn planter, Empire grain drill, 2 corn workers, 1 late improved, a 10-horse power gasoline engine mounted in good running order, gasoline tank, 60 gals., magneto sparker, can be used on any gasoline engine instead of a battery, will last forever, 80 ft. of 5 in. new leather belting, Geiser separator, No. 3, Blizzard corn cutter for filling silo and truck with 30 feet of pipe, Kemp's success manure spreader, 75 bu. size, clover seed sower, 2 spring harrows, new lever harrow, never been used, Clark's cutaway harrow, weeder, 2 1-horse cultivators, 2 buggy poles, jack screw, platform scales, 600 lbs., bag truck, 2 sets hay carriages, good light spring wagon, Portland sleigh, all chains, single, double and triple trees, pitch forks, dung hook, 12 ft. ladder, shovels, needed on a farm, surrey, iron kettle, gears, Star corn crusher, grind stone, 2 Oliver chilled plows, wood saw, wood saw frame, cross cut saws, scythe and snath, 2 lawn mowers, meat bench, barrels, milk buckets, iron wheelbarrow, picks, corn and seed oats by the bushel, 150 chickens, cook stove, range, ten plate stove, and many articles too numerous to mention. Sale to begin at 9.30 a. m. A credit of 10 mos. will be given on all sums over $5.

W. F. GILLILAND.

G. R. Thompson, Auct.

PUBLIC SALE

OF LUMBER, SLAB and CORD WOOD

ON SATURDAY, MAR. 26, 1910, on the George Griffin farm on the road leading from the York pike to the Bonneauville road about 3 miles from Gettysburg, the following: 40,000 feet of solid OAK BOARDS, PLANK and SCANTLING, all full edged, 5,000 feet of 2x4, 3x4 and 4x4, from 8 to 16 feet long, boards and 2x4, 70 cords of oak and hickory slab wood, 12 inches long, 22 acres of uncut tops, also standing timber, oak and hickory, in lots to suit purchasers, 200 posts, 25 cords of cord wood, with grafts, tree tops, chips, chucks, edging, 1 workman's shanty 12x16 feet.

Sale to commence at 1 o'clock p. m., credit of 3 months will be given to all purchasers giving their ontes with approved security. All sums under $5 cash. Positively no lumber to be removed until sale is over.

N. H. MUSSELMAN.

J. M. Caldwell, Auct.
P. A. Miller, Clerk.

AFTER April 1st, Dr. E. H. Markley will move his dental office ten doors lower down on York St., opposite Codories meat store. fb. 23-tf

PARKER'S HAIR BALSAM
Cleanses and beautifies the hair. Promotes a luxuriant growth. Never Fails to Restore Gray Hair to its Youthful Color. Cures scalp diseases & hair falling. 50c, and $1.00 at Druggists.

Western-Maryland R. R.

SEPT. 26, 1909.

Trains leave Gettysburg daily except Sunday as follows:

8.52 a. m. for Baltimore, Hanover and York and all intermediate points.

10.08 a. m. for Fairfield, Hagerstown Waynesboro, Chambersburg, Hancock, Cumberland, Elkins and all points westward.

1 p. m. for Hanover, York and intermediate points.

3.42 p m. for Baltimore, Hanover, York and all intermediate points.

5.45 p. m. for B. & H. Div. Points to Highfield, also Hagerstown, Waynesboro, Chambersburg, Shippensburg and Hancock

Sunday trains arrive at Gettysburg at 10.35 a. m. and leave at 5.40 p. m. for York and intermediate points. 5.50 p. m. for New Oxford, Hanover, Baltimore and intermediate points.

A Robertson, V. P. & Gen. Mgr. F. M. Howell, G. P. A

Rheumatism Cured in a Day.

Dr. Detchon's Relief for Rheumatism and Neuralgia radically cures in 1 to 3 days. Its action upon the system is remarkable and effective. It removes the cause and the disease quickly disappears. The first dose greatly benefits. 75 cts. and $1.00. Sold by J. H. Huber, Druggist oct 25 6m

PRIVATE SALE.

OF SMALL FARM.

THE undersigned offers at Private Sale, his Farm in Straban township, 3 miles from Gettysburg, on the York pike, containing 32 acres, improved with a Rough Cast House containing 8 rooms, good barn with never failing well of water. For termes call on or write.

LOUIS T. SEYLAR.
R. D. 8, Gettysburg

EDGAR C. TAWNEY,

Dealer in Bread, Rolls, Cakes and Pretzels. Everything is Fresh and of the Best . . .

WEST MIDDLE ST., GETTYSBURG

H. B. Bender,

UNDERTAKER AND EMBALMER,

Gives first class service. All calls promptly answered either day or night.

Telephone { House No 1902 / Store No. 917

Record Your Deeds.

At this season when many deeds are being passed, remember to protect yourself against loss or deed being burned by putting them on record. To perfect title when deed is lost or destroyed costs big money, which could e saved by recording same for a very mall sum

Chestnut Shingles

Always on Hand.

Carload or Smaller lots.

WRITE FOR TERMS.

E. F. STRASBAUGH,
Orrtanna R. 1

Do You want to learn to **resilver old mirrors and make new ones?** Pleasant easy work. Profit 5 to 10 dollars a day. Sample and particulars FREE. THE CROWN CO., -c- 1432 S St., Washington, D. C. 1-26-3mo

DON'T forget the four Percheon mares and the old style furniture of H. D. Bream, for sale March 4th, see advertisement in another column.

PUBLIC SALE

ON FRIDAY, MAR. 18, 1910, the undersigned intending to quit farming, will sell at public sale at his residence in Franklin township, Adams county, Pa., 1-2 mile north of McKnightstown, the following personal property, to wit: 10 head of HORSES, COLTS and MULES, consisting of No. 1, bay mare, "Doll," 8 years old, will weigh 1400 lbs., work wherever hitched and hard to beat in every respect, No. 2, "Daise," black mare 10 years old, will weigh 1300 lbs., with foal to Romulus, will work wherever hitched and a good driver, fearless of steam and automobiles, No. 3, "Pet," black mare, rising 3 years old, will weigh 1200 lbs., bred from Garibaldi, has been worked, and hard to beat. No. 4, "Prince," roan gelding, suitable for farm work, No. 5, "Joe," roan gelding, a fine driver, these colts rising 3 years No. 6, "Nellie," black filly rising 2 years old, bred from the draft stallion "Steve" 8696, a fine sensible colt, No. 7, "Dandy," black gelding rising 2 years old, sired by "Steve," 8696, damed by my driving mare "Bird," and will make a fine driver, 1 pair of mules, "Pete" and "Jack," 9 and 10 years old, will weigh 2500 lbs., both good leaders, 1 mule, "Dick," rising 2 years, 15 hands high, and a good one, these horses and mules are sound and all right in every respect. 12 head of CATTLE, consisting of 6 milk cows, 2 Guernseys, 2 Durhams, 1 Jersey, 1 Holstein, 2 will be fresh by time of sale, 1 in October, 1 in May, 1 in April, and 1 in August, these cows are straight and all right, 5 fat heifers will weigh about 800 lbs., 1 yearling bull, "Billy," full Guernsey, and hard to beat, 13 head of fine sheep, 12 ewes and 1 buck, some will have lambs by time of sale, 50 thoroughbred White Leghorn hens, 2 White Leghorn roosters, 2 Bronze turkey hens, United States cream separator in use since July, best on the market. Farming Implements consisting of 1 4 in. tread Fish Bros. wagon and bed, 4 ton capacity, 1 3 in. tread, Champion wagon and bed, 2 sets hay carriages, 1 21 ft. long, the other 19 ft., Deering binder 7 ft. cut, Deering mower, 5 1-2 ft. cut, Deering steel self dump hay rake, steel hay tedder, Ontario grain drill, wood ladders 17 ft. long, 2 Syracuse plows, No. 501, 2 sulkey corn workers, 1 a riding plow and 1 a walking plow, 2 spring harrows, 1 a wooden beam, the other an iron beam, Superior corn planter, steel land roller, seed sower, No. 1 good bob sled, spring wagon, buggy, dung hook, straw knife grain cradle, single, double and triple trees, spreaders, 2 pipe jockey sticks, middle rings, log, breast, butt and cow chains, manure and pitch forks, gears consisting of 2 sets of breechbands, 2 sets of front gears, 6 of single harness, 4 fly nets, 2 sets of check lines, 2 lead lines, 2 lead reins, wagon, saddle, wagon whips, 4 bridles, 5 collars, 12 halters, lime sled, bushel basket, old iron, about 75 bushels of Burpee potatoes; these farming implements have been in use two years and the rest of care taken of them. Sale to begin at 11 a. m., sharp, when terms and conditions will be made known by

P. C. SOWERS.

Positively no smoking allowed in or around the barn.

G. J. Martz & A. W. Crouse, Aucts.
C. A. Heiges, Clerk.

Executors Notice.

SARAH BALTZLEY'S ESTATE.—Letters testamentary on estate of Sarah Baltzley, late of the Borough of Gettysburg, Adams county, Pa., dec'd, having been granted to the undersigned, all persons indebted to said estate are requested to make immediate payment and those having claims or demands against the same will present them without delay for settlement to

DR. J. R. DICKSON, Executor.
Or his attorneys,
Wm. & Wm. Arch. McClean.

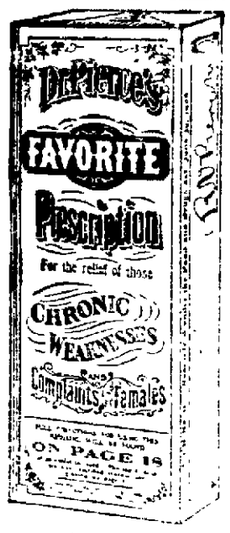

Honored by Women

When a woman speaks of her silent secret suffering she trusts you. Millions have bestowed this mark of confidence on Dr. R. V. Pierce, of Buffalo, N. Y. Everywhere there are women who bear witness to the wonder-working, curing-power of Dr. Pierce's Favorite Prescription—which saves the *suffering sex from pain*, and successfully grapples with woman's weaknesses and *stubborn ills*.

IT MAKES WEAK WOMEN STRONG
IT MAKES SICK WOMEN WELL.

No woman's appeal is ever misdirected or her confidence misplaced if she wrote for advice, to the World's Dispensary Medical Association, Dr. R. V. Pierce, President, Buffalo, N. Y.

Dr. Pierce's Pleasant Pellets induce mild natural bowel movement once a day.

REMOVAL

The Gettysburg National Bank

HAVE REMOVED FROM

York Street

TO

Winter Building Chambersb'g St.

Where the bank will be located until their new Banking house is erected on the site of the present building.

Here's a Shoe Sale That's a Money ..Saver..

Mid-Winter Sale

We have shut off profit making for the season and figure now on

Clearing OUT THE Shoes

not on making money. If YOU would like to make money you will invest in shoes. Will it pay you? Stock must be Reduced. CALL AND BE CONVINCED.

SALE STARTS ON

Monday, JAN. 10, '10

C. B. Kitzmiller,

7 Baltimore Street.

.....STATEMENT.....

The Citizen's Trust Co. of Gettysburg

INVITES YOUR ATTENTION — SOLICITS YOUR BUSINESS

RESOURCES

Cash and due from banks	$ 87,000.00
Loans and securities - -	514,000.00
Bank building, furniture, etc.	21,000.00
	$621,000.00
Trust funds invested - -	95,000.00

LIABITITIES

Capital stock paid in - -	$125,000.00
Surplus and net profits - -	60,000.00
Deposits subject to check, and on Certificate - -	435,000.00
	$621,000.00

The Citizens' Trust Company OF GETTYSBURG

State Fighting White Plague.

(Continued from page two.)

ment of the chest and simple examinations of the nose and throat. It is of simple, plain design, and was selected with a view to efficiency and economy.

Dispensary records are kept upon blanks to be provided by the Department, and frequent inspection by an officer from department headquarters insures proper recording of the desired information. The inspecting officer also pays careful attention to the physical and sanitary condition of the dispensary rooms.

Recognizing the danger of overcrowding the dispensary, this system has been carefully guarded against. In this system clinics are organized in the principal towns, at which patients are seen twice weekly, more frequently if necessary. The number of clinics varies according to the density of the population of the district. The clinics have proved a marked success. The members are instructed to take and record their own temperature, pulse and respiration. This they do as frequently as the class leader may direct. Not only do the patients record these particulars, but they are also instructed to make careful notes of their condition, feelings and actions. Memorandum books are supplied for this purpose.

At the class meetings patients are encouraged to converse among themselves and compare notes as to their experiences. The note books are submitted to the inspection of the class leader, who carefully reviews each one. Faults are pointed out, and misfortunes discussed with a view of avoiding their repetition and minimizing unfavorable consequences. Often the ingenuity of one patient will be of great assistance in solving the difficult problem of another. Patients are weighed and the result commented upon.

Indigent dispensary patients are supplied with nitrogenous foodstuffs. In addition to food supplies the dispensaries furnish liberal quantities of paper napkins and bags, pressed paper sputum cups for use in tin forms and pocket cuspidors.

Earnest effort is made through the dispensaries to educate the people in each community to a sense of the value of thorough room disinfection. The department's health officers, of whom there are over 700 distributed throughout the state, are instructed in the work of disinfection and supplied with the necessary apparatus. A postal card sent to any health officer will secure his speedy attention. Not only the dispensary physicians, but every practitioner in Pennsylvania, is supplied with a list of the names and addresses of the health officers located in his own and adjoining counties. That the people are becoming aroused to the protection offered them by this procedure is evident from the continually increasing number of requests for disinfection that are pouring in upon the department of health and its officers.

In a number of instances the members of the staff at a particular dispensary have associated themselves together as a society for the better study of their cases. They meet not only for discussion and study by the members themselves, but other physicians not connected with the dispensary are invited to be present at the meetings and to take part in the work of the society. The spirit of friendship thus fostered among the physicians of a community is of value beyond question, not only to the physicians themselves, but to the community at large.

Tuberculosis costs the state of Pennsylvania $65,000,000 a year.

These figures assume very startling proportions when they are compared with the annual value of certain agricultural products of the state, as is done on one of the many interesting and instructive charts shown in the exhibit.

From the chart shown in the accompanying photograph it will be seen that the annual value of hay and forage to the people of Pennsylvania is only something over thirty-five million dollars as compared to the cost of tuberculosis; the value of dairy products, thirty-five million; corn, a little over twenty million; wheat, between ten and fifteen million; oats, a little over ten million; orchard products, ten million; potatoes, not quite ten milloin; tobacco, less than five million.

In computing the cost of tuberculosis each life has been estimated at three thousand dollars. The loss of earning power of the living cases has been estimated as seven and one-half dollars per week for one year; the expenditure attendant upon treatment and burial of each dying case at one hundred dollars, and the expenditure for special cures, medicines, medical attendance and nursing of each living case at fifty dollars. To these amounts has been added the actual money appropriated by the state and its municipalities, to be used exclusively to tuberculosis work, but no account has been taken of private contributions for such work.

When it is considered that the greatest number of details of deaths from tuberculosis occur in early adult and middle life, the economic value ($3000) placed upon each death is very conservative. The majority of sociologists are inclined to place this figure higher ($5000).

One exhibit that is particularly instructive is a photograph of a certain house in Juniata county, shown on this page, which became infected with tuberculosis a little over ten years ago. During the ten years following the first infection, the house was occupied by three separate families, in none of which there had been any case of tuberculosis previous to their moving into this particular house. During the ten years not less than nine of the occupants of the house died of consumption, and the State Health Department has been able to trace eleven other people who, although still alive, are suffering from the disease, making a total of twenty cases for which the infected house is undoubtedly responsible. There are a number of other persons, members of the same families, concerning whom the authorities are in considerable doubt, and it is probable that some of them are developing tuberculosis. The peculiarities of the place are that it is in the open country and drained well, and in every way was an apparently ideal location. The construction of the house, however, like the construction of so many of the small farmhouses scattered throughout our state, is exceedingly faulty. On the western end there is but one small window, high up in the gable. In the eastern end conditions are the same, while on the northern and southern sides of the house there are but four windows and one door. For this reason it is impossible for the proper amount of

(Continued on page six.)

CHILDREN

In disorders and diseases of children drugs seldom do good and often do harm.

Careful feeding and bathing are the babies' remedies.

Scott's Emulsion

is the food-medicine that not only [illegible] them most, but [illegible] their [illegible] a wonderful [illegible] drain of [illegible] they rapidly gain [illegible] and health on small doses.

FOR SALE BY ALL DRUGGISTS

Send 10c. name [illegible] for our beautiful [illegible] Sketch-Book [illegible] means a Good Luck Penny.

SCOTT & BOWNE, 409 Pearl St., N. Y.

Treatment Checks Physical Decline

A year or more ago, Ernest Hensinger, a promising young resident of Sandwich, Ill., found himself in a condition of physical decline, which was finally overcome by the application of proper treatment. In the following brief statement Mr. Hensinger tells of the manner in which he was restored to health:

"For two years I was a victim of stomach trouble. I had a poor appetite, and was frequently nauseated at the mere sight of food. After eating I would be in distress from the gas on my stomach. I was terribly constipated. I lost much in strength, and my condition finally became such that at times I was unable to work.

"Doctors gave me only temprary relief. About a year ago I was persuaded to try Cooper's New Discovery. The first bottle gave me so much relief that I continued its use, taking three bottles in all. I can now eat anything I wish without feeling any bad effects afterward. My bowels are in good condition, and I am again strong and well

"Last fall I noticed a slight indication of distress, but a few doses of the New Discovery caused it to disappear. Cooper's New Discovery is the best preparation I know of for stomach trouble. It did for me what no other medicine was able to do."

The above is only one of thousands of statements of a similar character that have been made by persons living in all parts of the country regarding this remarkable medicine. We are agents for the Cooper remedies in this community.—The People's Drug Store.

NEWSPAPER ARCHIVE®

Gettysburg Compiler
Gettysburg, Pa
WEDNESDAY, MAR. 16 1910

WM. ARCH MCCLEAN, ...Editor.

Subscription Price .....$1.50 a Year.

Advertising Rates on Application.

PROF. JOHN M. WOLF

Continues His Interesting School Recollections.

VII.

During my professional career I gave several entertainments with my pupils, two while teaching in Hanover, two while teaching in New Oxford. The admission fee to these entertainments was 25 cents.

Those in Hanover were held in Guss' Hall. Each of the entertainments netted me about $60. The interest manifested by the citizens in those entertainments indicated that they were interested in school work.

The entertainments given by my pupils at New Oxford were held in Miller's Hall. The first one netted me about $50.

In giving the second I secured the Hanover S. C. Band and St. Mark's Lutheran Choir of Hanover to take part in the entertainment. On account of the inclemency of the weather, I paid Capt. Eichelberger $15 to run a special train to convey the band and choir from Hanover to New Oxford.

With all the unfavorable weather I had a $75 house. The admission fee was 25 cents; the audience filled the entire hall. After defraying all expenses I had $22 left, which I donated towards purchasing a town clock for New Oxford.

I never during my teaching taught a school outside of York and Adams counties.

As near as I can remember no lady teachers were employed to teach school in my native township of Hamilton, Adams county, until 1869, when my daughter was elected to teach the Union school, and but few since then.

No lady teachers were employed in either Oxford or Berwick townships prior to 1880.

In Washington, Paradise, Heidelberg, Manheim, West Manheim and Penn townships, York county, lady teachers were at a discount, and but few are employed in these townships at present. In Manheim and West Manheim no lady teachers are employed and but a few have, of late years, been employed in Penn, and these only as primary teachers in two graded schools.

In examining the applicants for schools in Paradise township in 1852 and 1853, there were no lady applicants for schools among the thirty applicants examined by me.

During the last decade I have known instances in which some of the school boards of the above named townships to reject lady applicants for schools, holding either State Normal diplomas or professional certificates, and employ male applicants holding provisional certificates, who had no experience in school work. Their reason for refusing to employ female teachers was that the female applicats if employed by them, could not control the larger pupils.

In my experience as principal of schools, the female teachers in the building were better disciplinarians than the male teachers. I have also noticed that in townships where the great majority of teachers employed are female there is less complaint by parents and directors than in townships where the majority are male teachers.

During the years that I have been teaching I found that in those parts of Adams and York counties, originally settled by English speaking people, there was not that opposition to female teachers which is manifested by school boards, as in parts originally settled

There are no better instructors in Adams and York counties.

There are instances where male the two townships named than the lady teachers. They are doing a noble work in the school rooms.

There are istances where male teachers are employed, either through political influence or some other influence, that are lacking the required qualifications for teaching, have had very little experience in school work are not up-to-date teachers, and those who employ them are cognizant of the fact. Directors should not be influenced in the selection of teachers, on account of a few grumblers, or allow themselves to be influenced by political bosses.

JOHN W. WOLF.

POLITICAL ANNOUNCEMENT.

Committee of McSherrystown Democrats solicit the support of the Democratic voters of Adams county for the nomination of

I. B. KUHN
of McSherrystown,

for Representative from Adams county in the next Legislature. McSherrystown has had but one Democratic candidate elected to office for one term in the last fifty years, yet has been constantly rolling up increased Democratic majorities. The Democrats of McSherrystown have been urged and invited in the past to present a candidate. Heretofore we have been content to have all the county offices held by able and worthy Democrats from other towns and townships. But now the friends of I. B. Kuhn, which includes everybody in this neighborhood, have decided to place him before the Democracy at the coming primaries on Saturday, June 4th, for member of the Legislature and we earnestly ask for him the support of the Democratic voters of the county.

McSHERRYSTOWN DEMOCRATS.

Bible Depository

The Gettysburg Woman's Bible Society have reopened the Depository with Miss Anna Reck librarian, who will have for sale at her store on Baltimore street, Bibles, Testaments and portions of various styles and at different prices. Give her a call. 3t.

GENUINE
BARGAINS

THOUSANDS of Dollars worth of Clothing will be sacrificed. All are new Spring Styles that have just arrived. Let no bluffer make you suffer the loss of a bargain. We are not going out of business but are here to stay. All Goods are as represented and backed by us, and we are offering most attractive Clothing at following bargain prices:

:-: MEN'S SUITS. :-:

Others sell at $5 and $6, our price - **$3.90**
Others sell at 7.50 and 8.50 our price - - **5.00**
Competitors sell at 10.00 and 12.50 our price **8.50**
Competitors sell at 13.50 and 15.00 our price **10.00**
Competitors sell at 18.50 and 20.00 our price **15.00**

YOUNG MEN'S SUITS.

Others sell at $5.00 and $6.00 our price - **$3.90**
Competitors sell at 7.50 and 8.50 our price **5.00**
Sold everywhere at 10 and 12.50 our price **8.50**

BOYS' KNEE PANTS SUITS

Others sell at $2.50 and $2.75 our price - **$1.75**
Others sell at 3.00 and 3.50 our price - - **2.50**
Others sell at 4.50 and 5.00 our price - **3.75**

Our recently added Custom Department is in full bloom with the newest creations in Spring Styles. Prices from $13 to $40.

DAVIS & CO.,
"The Home of Fine Clothes."
Tailors Clothiers Furnishers
GETTYSBURG, PENN'A.

Useful Articles
For Our Country Friends
—FROM OUR—
ANNUAL CLEARANCE SALE

Women's Felt Boots All sizes Were $1.40 98c
Girl's Rubber Boots All sizes 11 to 2 Were 1.50 $1,18
Men's Felt Boot Overs Sizes 10 and 11 Were 1.75 1.48
A Few Pairs Men's Short Boots 1.98
Children's Cloth Rubbers 6 to 10 48c 11 to 2 58c

ALL ODDS AND ENDS IN
Men's Hats and Furnishings
AT ATTRACTIVE PRICES

About 200 Pairs of Shoes,
Men's Ladies' and Children's
Assorted Lots
From Good Grades
At Way-down Prices

Eckert's Store,
"ON THE SQUARE."

Dr. Fahrney's Teething Syrup

Never fails. Can't fail. It is the favorite baby medicine of the best nurses and family doctors. Mothers everywhere stick to it, and urge their friends to give it to children for Colic, Cramps, Diarrhoea and all Stomach and Bowel Ailments. You can depend on it. Don't worry! 25 cents at drug stores. Trial Bottle FREE by mail if you mention this paper. Drs. D. Fahrney & Son, Hagerstown, Md.

CURES COLIC IN TEN MINUTES.

SPRING MILLINERY.—On Friday and Saturday of this week there will be a fine display of Millinery and Pattern Hats at my store on High St.
MISS EMMA KUHN.

DIVIDEND NOTICE

The directors of the Citizens' Trust Company of Gettysburg, have declared a semi-annual dividend of 3 per cent. payable on and after April 1st, 1910. Dividend checks will be mailed.

R. WM. BREAM,
Secretary.

Good House Keeping

Depends largely on the utensils used and the quality of such goods. In buying our stock for our House Furnishing Department we considered the needs of the new housekeeper especially. We have all the little necessities that go to make up a well-regulated kitchen.

.....Monogram Ware.....

This is a white-lined enamel ware, three coated, and sold under a full guarantee. By that we mean that we will replace any article that does not wear to your satisfaction. We have all sizes of Kettles, Buckets, Dippers, etc, in this ware.

.....Janet Ware.....

This is a dark blue, two-coat enamel ware, medium priced, but also guaranteed to wear well. This will outwear those cheap ten cent goods six to one.

.....Rochester Nickel Ware.....

In this we have coffee pots, tea pots and tea kettles, besides the fancy line consisting of serving dishes, chafing dishes, etc. This is the best nickelware sold today.

.....Wash Boilers.....

We have a medium-priced Boiler in two sizes, 90c and $1.00, that give splendid satisfaction.

Our better grades of Rochester Boilers are fully guaranteed and will be replaced free of charge any time they are not satisfactory.

.....Iron Skillets, Pots, Etc.....

We have a full line of iron, steel and nickel frying pans and kettles in all sizes.

.....Dinnerware and Toiletware.....

We have overdone all our previous efforts in these lines this season. We have the largest and finest line of dinnerware ever shown in the county. All new designs, and better than that, ALL NEW PRICES. Our prices are lower than ever before. Our regular $16.50 and $17.50 Sets are marked at $12·50 and $13.50 this time.

Our open-stock dinnerware is composed of four new patterns. We have four other patterns we are closing out at less than cost.

Dinner Sets, in full 100 piece and 112 piece sets from $7.50 up. If you want a dinner set any time this Spring come and make your choice early. We will keep it here for you until you are ready for it.

Toilet Sets in 6 piece, 10 piece and 12 piece sets at $1.98, $2.50, $4.00, $5.50 and up to $9.50 per set.

.....Easter Goods and Novelties.....

We have an attractive lot of Easter Novelties this year. Beautiful Easter Post Cards and Booklets. Baskets from 25c per dozen to 25c each, filled or plain.

.....Easter Candies.....

Our line of Easter Confectionery was never so complete. Eggs, Rabbits, Etc., in Chocolate, Marshmallows and Sweet Chocolate. Special prices to Teachers and Superintendents of Sunday schools.

.....Olives====Olives.....

We have a specially fine lot of Olives in all sizes of packages. We can furnish Stuffed Olives or Plain, in bottles from 10c to $1.25.

.....Garden Seeds.....

Garden Seeds in packages and bulk. Several varieties of Beans, Peas and Corn. Also Flower Seeds and Vegetable Seeds in 5 cent and 10 cent packages.

.....Wire Fence.....

Stands Like a Stone Wall
Turns Cattle, Horses, Hogs—Is Practically Indestructible

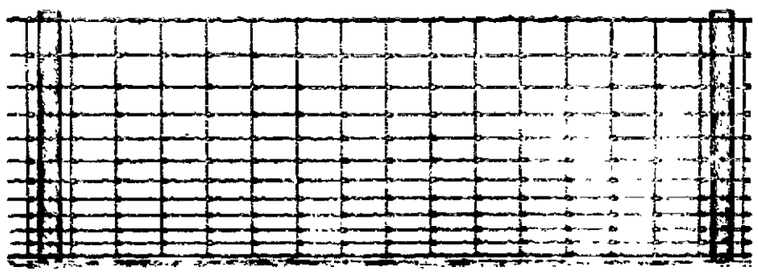

AMERICAN FENCE

Buy your new fence for years to come. Get the big, heavy wires, the hinge joint, the good galvanizing, the exactly proportioned quality of steel that is not too hard nor too soft.

We can show you this fence in our stock and explain its merits and superiority, not only in the roll but in the field. Come and see us and get our prices.

FOR SALE BY

Gettysburg Department Store

PUBLIC SALE

ON MONDAY, MARCH 21, 1910, the undersigned intending to quit farming, will sell at public sale at their residence at Table Rock, Pa., the following personal property, viz: 12 head of HORSES and MULES, 1 heavy bay W. Va. mare, 6 years old, good style and metal, kind disposition will work wherever hitched, bay horse 8 years old, good worker and driver, light bay horse 14 years old, family horse, works anywhere, black colt 3 years old, has been driven some, pair of mules 10 and 11 years old, 17 hands high, will weigh 2650 lbs., either one will work anywhere and are hard to beat for workers, 3 pairs coming 2 years old, good size and well mated, have been handled some, a yearling colt, 14 head of dehorned CATTLE, 9 head are milk cows, 3 fresh now, 2 will be fresh by time of sale, balance summer and fall cows, 2 heifers will be fresh by day of sale, 1 bull in good order, will weigh 1000 lbs., female goat with kid, 5 ewes will have lambs by day of sale, large brood sow, 15 turkeys male and female, 150 chickens, round silo 13 by 28, Westinghouse grain separator in good running order, 80 ft. of 5 in. handy belting, 4-horse wagon, 4 in. tread with army axles, this is a very light running wagon, good as new, the other 3 and 4 horse wagon, 2 in. tread, also very light running with iron axles, surrey and stick wagon, Johnston light running binder good as new, long plow, No. 97 Syracuse, 2 corn workers, H. & D., good as new, the other a spring tooth corn worker and cultivator combined, good hay tedder, self dump hay rake, spring tooth harrow, weeder, 1 Adriance mower, level tread power, fodder or feed cutter, 3 sets of hay carriages, 1 set 21 ft. long, 10 sets front gears, 6 sets are new, new collars, bridles and halters, check lines, buggy harness, traces, chains, triple, double and single trees, grain cradle, 1000 bushels of corn by the bushel, and many articles not mentioned. A credit of 10 mos. will be given. Sale to begin at 11 a. m., sharp; terms by

LOWER BROS.

G. R. Thompson, Auct.
Bower & Noel, Clerks.

NEWSPAPERARCHIVE®

PERSONALLY CONDUCTED

ALONG THE LINES OF INDIVIDUAL HAPPENINGS.

Comings and Goings, Social Events and Other Items of Interest.

—Mrs. Dr. Musselman has returned after a week's visit with her relatives in Emmitsburg.

—Frank Harris, formerly of town, but now in the banking business with offices in Pittsburg, Scranton and Philadelphia, spent a few days in Gettysburg last week looking up former friends.

—Huber Miller and family and Mrs. Laura Snyder, will occupy the fine double brick house on Steinwehr avenue just finished by Wm. H. Johns.

—John P. Kuhn and daughter, Mrs. Fierney of Brooklyn, are visiting at home of Mrs. Sarah J. Kuhn, of Willowdale, near McSherrystown, and at East Berlin, Mr. Kuhn is attending sales purchasing stock for farm he recently bought near East Berlin.

—Mrs. H. A. Lakin shipped last week their house-hold goods to Erie, and afterwards left to join her husband, Dr. Lakin, who several weeks ago assumed the position at Erie, as physican of the Pa. R. R.

—Miss Anna Reck returned last week after spending several weeks in New York City in the interest of her millinery business.

—In the inter-class debate last week between the Juniors and the Freshmen on question "Resolved that Labor Unions should be Legally Incorporated," the Freshmen won out with the affirmative, and this entitles them to debate with the Seniors for the college championship.

—Mr. and Mrs. Abraham Rife, of North Dakota, were recent guests of Mr. and Mrs. B. F. Lightner.

—Mrs. Maria Meals has returned to her home here after spending the winter with her daughter in Carlisle.

—Mr. and Mrs. McNiel, of Glen Cove, spent a few days here with Mr. and Mrs. Wm. Tawney.

—Mrs. Harry Geiselman and two children have returned from Hanover.

—Miss Susan Mumma, of Bendersville, spent a few days here with her sister, Mrs. June Tipton.

—Mr. and Mrs. Edw. Faber spent a few days last week in Harrisburg where their daughter Ruth is studying music.

—Rev. W. W. Hartman of Hollidaysburg spent yesterday among his friends in this place. He was on his way to York to attend conference.

—Carl Musselman, who has been visiting relatives in the county for several weeks, has returned to his home in Rockville, D. C.

—Miss Pauline Wisotzkey spent last week with Mr. and Mrs. Weaner, Stevens St.

—Wm. Codori attended the funeral of John Biesecker, at Baltimore on Saturday.

—J. Edward Billheimer of Tamaqua, visited his parents Dr. and Mrs. T. C. Billheimer on Springs Ave.

—Stanley Swope has left for North Platte, Neb., where he expects to remain for some time.

—Miss Margaret Lott is visiting friends in Mount Clair and New York City.

—The milliners have returned from their spring shopping and the windows look very spring like.

Mrs. Harry Evans has returned to Philadelphia, accompanied by Miss Carrie VanCleve.

Weddings.

MAYERS—MEHRING—On last Thursday, George Mayers, son of Mr. and Mrs. Wellington Mayers of near Littlestown and Miss Ella Mehring daughter of Mr. and Mrs. Frank Mehring of Littlestown were married at the home of the bride by Rev. John Jay Hill.

***

GASTLEY—NARY—On March 10th at Gettysburg by Rev. J. B. Baker, Frank Gastley of Straban Township and Miss Effie Nary of Mt. Joy township.

***

YOHE—SPONSELLER—On March 5th by Rev. S. P. Mauger of Hanover, Ervin Yohe of Hampton and Miss Eutta K. Sponseller of New Oxford.

Federal Building.

The House Committee on Public Buildings have decided to report to Congress a public building bill and Gettysburg is down on the list for a Federal Building.

Spring Sale List.

Mar. 17, Thursday—Eugene S. Kelly, Cumberland.
Mar. 18, Friday—N. H. Musselman & T. G. Riley, Hamiltonban.
Mar. 18, Fridry—P. C. Sowers, Franklin.
Mar. 19, Saturday—Oyler & Spangler, Straban.
Mar. 21, Monday—Lower Bros., Table Rock.
Mar. 21, Monday—R. C. Witherow, Cumberland.
Mar. 22, Tuesday — Ashland Stock Farm, Highland.
March 23, Wed.—C. P. Bream, Hamiltonban.
Mar. 24, Thursday Wm. H. Peters, Menallen.
Mar. 25, Friday—Calvin Gilbert and D. P. McPherson, Receivers.
March 25, Friday—John R. Kunkel Franklin.
Mar. 26, Saturday—N. H. Musselman, Lumber sale.
Mar, 28, Monday—N. H. Musselman Lumber sale.
Mar. 29, Tuesday—W. F. Gilliland, Cumberland.

Patent Medicine War Claim.

Harrison Wagner has been entertaining Congress with a War claim for damages for losses of patent medicines alleged to have been sustained during the Gettysburg Campaign. His claim was adversely reported in 1898, but the claim was again pressed for $45,600 of patent medicines and on March 5 of this year the Committee on War claims again reported adversely to the bill, saying:

The following is the petitioner's statement of his case:

"I do hereby certify that the following is a true and correct list of the property destroyed for me by the rebel aiders and abettors, in Woodsborough, Frederick County, Md., for my saving the battle of Gettysburg from being lost to the Government and the Union, by my having the rebel spy arrested in Woodsborough, Md., in 1863, during the Gettysburg campaign of the war of the rebellion, in July, 1863:

"Chemical preparation for horses, cows, hogs, and sheep, 300 gross, which I sold at $1 a pack and at $120 per gross, $36,000; hair tonic, 100 gross, which I sold at 50 cents a bottle and at $48 per gross: amount, $4,800.

"Elixir of castor oil, 100 gross, which I sold at 35 cents a bottle and at $24 per gross; amount, $2,400.

"Chemical prepared thoidace, 50 gross, which I sold at 35 cents a bottle and at $24 per gross; amount, $1,200.

"Chemical preparation, liniment, Tereben, 50 gross, which I sold at 35 cents a bottle and at $24 per gross, $1,200.

"Real estate worth from $10,000 to $12,000 which I deeded for $1,500 to save myself and get away.

"My whole loss in medicines destroyed for saving the battle of Gettysburg, by having the rebel spy arrested as stated, was $45,600. I also lost greatly in the plans, schemes, and devices of the rebel aiders and abettors to injure me in every conceivable way.

"HARRISON WAGNER"

Bills of this class are easy to be made, and, if passed upon the evidence of the claimant alone, upon all the material facts, will prove a Pandora's box. The difficulty the claimant seems to have met with was the barrenness of his facts. The claimant in his petition states that it was through his aid and assistance that the battle of Gettysburg was gained and the backbone of the rebellion was broken. This statement may do well for war books and pamphlets, but when they are to be weighed as evidence they are of little worth.

In view of the facts connected with this case, the committe can not find warrant for appropriating any money to this claimant; and therefore report adversely to the bill and recommend it be laid upon the table.

DR. FAHRNEY'S Teething Syrup is the only baby medicine that is always safe. Teething made easy. No bad nights.

Attend H. B. Bender's Furniture Sale. Thursday, Mar. 17.

School Report

Schools	Enrolled.	Average	Per cent.	Every Day	Tardiness.
High School	109	96	97	77	40
8th Grade, Miss Rummel	29	27	96	22	13
7th Grade, Miss Mary Benner,	39	37	98	26	4
7th & 8th Grades, Miss Sterner,	34	32	95	18	25
6th Grade, Miss B. Benner,	38	35	95	22	0
5th Grade, Miss McGrew,	42	39	92	26	9
5th & 6th Grades, Miss Major,	36	34	95	21	17
4th Grade, Mrs. Wible,	39	38	98	20	9
3d Grade, Mrs. Witherow,	45	43	95	29	30
3d & 4th Grade, Miss R. Scott	45	43	98	35	8
2d Grade, Miss Sachs,	43	40	93	17	15
1st Grade, Miss Ruff,	28	25	92	12	21
1st Grade, Miss Rachel Scott,	34	31	97	20	5
Colored School, Miss Curry,	30	24	82	6	17
Total	582	544	95	350	222

W. A. BURGOON,
Supervising Principal.

Itch Relieved at Once.

That terrible itch disappears with the FIRST DROPS of a simple compound of oil of wintergreen, thymol and glycerine mixed in D. D. D. Prescription. The soothing, healing, lotion, used externally kills the eczema germ instantly.

Heretofore the D. D. D. remedy has been sold only in $1.00 bottles; but as a special offer, any sufferer in this town who has never tried D. D. D. can now try this remedy in a special bottle at 25 cents. It cures the itch instantly. We KNOW this. Peoples Drug Store.

Bittingers Lime

Manufacturers of best grade of Agricultural and Building lime. Prepared lime for spraying fruit trees a speciality. Also crushed stone for cement work and macadamizing. Write for prices.

JOHN R. BITTINGER,
5-16-6m **Bittinger, Pa.**

Kitchen Ranges

Charles H. Mumper & Co. has the agency of the Keystone Ranges, these goods we have on the floor. The country knows of nothing better than a Keystone Range. Heavy metal large ovens, good size fire box, plain or fancy trimmed.

Charles S. Mumper & Co.

Some Reasons Why You Should Come Here for Your

FLOOR COVERINGS

READ AND REFLECT:

We are showing for Spring selling a stock of Floor Covering that is second to none, in assortment, outside the larger cities. This immense stock of **Carpets. Mattings. Rugs. Linoleums. Etc.**, as well as our Line of Lace Curtains, Draperies and Upholstering Goods by the yard, which is connected with this department, have all been selected with great care as to their beauty of Design and Texture, but not forgetting for a moment the service they MUST GIVE.

We buy from the largest Mills in the country, thus giving us large selection and eliminating middlemen's profits.

Our constantly increasing business enables us to buy in such quantities that we are entitled to "Inside" prices, and as we only want a legitimate profit, we take pleasure in giving our customers, who have helped to make our buying facilities possible, the profits.

As you know, there has been sharp advances in the price of raw materials. We anticipated this and placed our orders early, thus getting last year's prices; therefore, we have not advanced our prices this season, as many less forehanded merchants will be compelled to do.

We Sew All Carpets Free of Charge

Rugs made in any desirable size. In fact all the advantages of a city store within easy shopping distance, without the necessarily high city prices. While the recent Tariff Law has affected the price of cheap Mattings, it has benefited the market on the better grades, and we are offering them at better values. Our stock of China and Japan Mattings, in large selection, is now in, and the prices and patterns will please you.

What is true in the recent advances on Carpets and Rugs in the raw materials is also true of LACE CURTAINS and WINDOW SHADES, owing to the rise of cotton from which they are made. We knew several months ago that this advance would come, consequently we placed heavy Spring orders with the mills before advance prices went into effect.

We wish to make Special mention of our Spring Stock of Lace Curtains. We have increased this season's stock very much having added about fifty new patterns. They have just arrived and await your inspection. We also have a nice line of Heavy and Summer Portieres.

Our stock of Window Shades comprises all the regular colors and sizes, as well as extra sizes. Special orders furnished on short notice. No contract is too small or two large for us—and either will receive prompt attention.

This entire department is under the personal supervision of a practical man, who will be pleased at all times to welcome you. He will also cheerfully give you estimates on furnishing any part of your home.

Lodge Room and Church Carpet and Draperies a Specialty

Don't fail to visit our store before making your Spring selections. Come early, while the stock is complete, at old prices. Out-of-town customers are cordially invited to make our store their Headquarters when in Gettysburg.

We can only give a partial range of prices in a Newspaper Advertisement, but we believe this will be sufficient to convince you that you will find what you want here, at the price you wish to pay.

Axminster Carpets and Borders to match	$1.25 to $1.50 per yard
Velvet Carpets	80c., $1 to $1.25 per yard
Velvet Boarders to match the better grades	$1.25 per yard
Tapestry Carpet	50, 60, 75, 90c., to $1.10 per yard
Best 3-ply Wool Rajah, yard wide	$1.00 per yard
Other Park Mill Ingrains, from Unions at 40c to all wool at 75c	
20 Rolls Carlisle Mills Home-made Carpet	30c to 65c
Room Size Wilton Rugs	$30 to $42 each
Room Size Body Brussels Rugs	20 to 30 each
Room Size Axminster Rugs	$ 20 to $25 each
Room Size Tapestry Rugs	7.50 to 15 each

Sizes are 6x9, 8:3x10:6, 9x12

Many others, including Saxony Reversible Crex, Sanitary Fibre, Kirdistans, Etc., from $3.50 to $15.00. Over 100 to select from.

All kinds and sizes of small rugs, from	35c to $8.00
Japan. China and Crex Mattings from	12 1-2c to 50c per yard

Special Grades at 25c. and 30c.

Printed Linoleum—2, 3 and 4 yards wide, per square yard	37 1-2c to 62 1-2c
Inlaid and Granite—2 yards wide, per square yard	75c to $1.35
LACE, SWISS and IRISH POINT CURTAINS—long and sill lengths	35c to $6.00 per pair

EVERY KIND OF WINDOW DRAPERIES

G. W. Weaver & Son

THE LEADERS **Gettysburg, Pa.**

PENNSYLVANIA RAILROAD Bulletin.

DREADNAUGHT CARS.

The nub of railroading is first-class equipment and reliable service. The Pennsylvania Railroad provides this for the public. For many months big all-steel coaches, built like Dreadnaughts, have been operated on all through trains. Their easy-riding qualities and steadiness of motion have been widely praised. The all-steel dining cars too have distinct advantages over the wooden ones. They are stronger and steadier, and the act of eating is made more enjoyable by the smoother movement.

There are also some steel Pullman Cars—Combined Parlor-Smokers and Baggage—in the service now. Travelers like them. They have plenty of elbow room and they glide over the rails. The Sleeping Cars are coming. Some four hundred parlor and sleeping cars will be in use by Summer.

These steel coaches and cars are the strongest vehicles ever built for passenger transportation. They are fire-proof, break proof and bend proof. They represent the climax of safety and the perfection of comfort in railroad travel.

The Pennsylvania Railroad has always been the leader in all manner of improved equipment as well as in all methods of making their patrons more comfortable. This is why it is known and honored as The Standard Railroad of America.

Large Public Sale

....OF....

Second-Hand Furniture

...ON...

THURSDAY, AT 1 O'CLOCK MAR. 17, 1910

In Front of the Court House, GETTYSBURG, PA.

GOOD BRASS TWIN BEDS, BOX SPRINGS, HAIR MATTRESSES

There will be a general Line of House-hold Goods. Don't miss this sale as you will find here just what you want.

H. B. Bender

NEWSPAPERARCHIVE®

State Fighting White Plague.

Continued from page three.

[illegible]

SAFE AND SURE.

Among the medicines that are recommended and endorsed by physicians and nurses is Kemp's Balsam, the best cough cure. For many years it has been regarded by doctors as the medicine most likely to cure coughs, and it has a strong hold on the esteem of all well-informed people. When Kemp's Balsam cannot cure a cough we shall be at a loss to know what will. At druggists' and dealers', 25c.

A NEW car has been placed on trolley line from Hanover to Littlestown, one end being for passengers and other end a smoker and for baggage.

FULLY nine out of every ten cases of rheumatism is simply rheumatism of the muscles due to cold or damp, or chronic rheumatism, neither of which require any internal treatment. All that is needed to afford relief is the free application of Chamberlain's Liniment. Give it a trial. You are certain to be pleased with the quick relief which it affords. Sold by Peoples Drug Store.

EDITOR Smith of New Oxford Item had a narrow escape, having stepped on an old well bed in his town and only escaped going into well by jumping as the bed fell in.

This Is An Easy Test.

Shake Allen's Foot-Ease in one shoe and not in the other, and notice the difference. Just the thing to use when rubbers or overshoes become necessary, and your shoes seem to pinch. Sold Everywhere. 25c. Don't accept any substitute.

DEER have been seen in wheat fields near mountain.

CASTORIA.
Bears the Signature of Chas. H. Fletcher. The Kind You Have Always Bought

NELSON BAUGHER, son of Mr. and Mrs. Ira Baugher of Aspers is convalescing from pneumonia at Perkiomen Seminary.

HEAVY, impure blood makes a muddy, pimply complexion, headache, nausea, indigestion. Thin blood makes you weak, pale, sickly. Burdock Blood Bitters makes the blood rich, red, pure—restores perfect health.

LEWIS DILL of near Aspers had a foot badly bruised by tree falling on it he was sawing down.

An Awful Eruption

of a volcano excites brief interest, and your interest in skin eruptions will be as short, if you use Bucklen's Arnica Salve, their quickest cure. Even the worst boils, ulcers, or fever sores are soon healed by it. Best for Burns, Cuts, Bruises, Sore Lips, Chapped Hands, Chilblains and Piles. It gives instant relief. 25c. at People's Drug Store.

MRS. GENEVIEVE FORMAN of Littlestown had an eye removed at Baltimore hospital, it being found necessary to save other eye.

CASTORIA.
Bears the Signature of Chas. H. Fletcher. The Kind You Have Always Bought

MRS. WM. SPAHR of East Berlin fell on cement pavement and broke her left forearm.

MEDICINES that aid nature are always most successful. Chamberlain's Cough Remedy acts on this plan. It loosens the cough, relieves the lungs, opens the secretions and aids nature in restoring the system to a healthy condition. Sold by Peoples Drug Store.

JOSEPH H. WEAVER of Straban township received 118 post cards on his birthday recently.

No Substitute.

Accept no substitute for Foley's Honey and Tar. It is the best and safest remedy for coughs, colds, throat and lung troubles. Contains no opiates and no harmful drugs. Remember the name, Foley's Honey and Tar, and accept no substitutes. For sale by the Peoples Drug Store.

FRANK SADLER of New Oxford had a small tumor removed from an eyelid several days ago.

Saved a Soldier's Life.

Facing death from shot and shell in the Civil War was more agreeable to J. A. Stone, of Kemp, Tex., than facing it from what doctors said was consumption. "I contracted a stubborn cold" he writes, "that developed a cough, that stuck to me in spite of all remedies for years. My weight ran down to 130 pounds. Then I began to use Dr. King's New Discovery, which completely cured me. I now weigh 178 pounds." For Coughs, Colds, La Grippe, Asthma, Hemmorrhages, Hoarseness, Croup, Whooping Cough and lung trouble, its supreme. 50c., $1.00. Trial bottle free. Guaranteed by People's Drug Store.

MRS. JOHN BASEHOAR of New Chester fell on ice in her yard and seriously injured her hip.

FOLEY'S Kidney Kemedy will cure any case of Kidney or Bladder trouble that is not beyond the reach of medicine. No medicine can do more. For sale at the Peoples Drug Store.

HOWARD MYERS of East Berlin has an apple in good condition grown in 1908.

CHAMBERLAIN'S Stomach and Liver Tablets invariably bring relief to women suffering from chronic constipation, headache, biliousness, dizziness, sallowness of the skin and dyspepsia. Sold by People's Drug Store.

DR. T. C. MILLER, of Abbottstown, has been confined to house with grip.

CASTORIA.
Bears the Signature of Chas. H. Fletcher. The Kind You Have Always Bought

CHAMBERLAIN'S Stomach and Liver Tablets are safe, sure and reliable, and have been praised by thousands of women who have been restored to health through their gentle aid and curative properties. Sold by Peoples Drug Store.

C. G. CHRONISTER is putting an acetylene light plant in the new house of D. P. Wagner of East Berlin.

How's This.

We offer One Hundred Dollars Reward for any case of Catarrh that cannot be cured by Hall's Catarrh Cure.
F. J. CHENEY & CO., Toledo, O.
We, the undersigned, have known F. J. Cheney for the last 15 years, and believe him perfectly honorable in all business transactions, and financially able to carry out any obligations made by his firm.
WALDING, KINNAN & MARVIN, Wholesale Druggists, Toledo, O.
Hall's Catarrh Cure is taken internally, acting directly upon the blood and mucous surfaces of the system. Testimonials sent free. Price, 75c. per bottle. Sold by all druggists.
Take Hall's Family Pills for constipation.

A NUMBER of large slates to be used as blackboards were recently placed in the East Berlin public schools.

Capt. Bogardus again hits the Bull's Eye.

The world famous rifle shot who holds the championship record of 100 pigeons in 100 consecutive shots is living at Lincoln, Ill. Recently interviewed, he says:—"I have suffered a long time with kidney and bladder troubles and have used several well known kidney medicines all of which gave me no relief until I started taking Foley's Kidney Pills. Before I used Foley's Kidney Pills I was subject to severe backache and pains in my kidneys with suppression and oftentimes a cloudy voiding. While upon rising in the morning I would get dull headaches. Now I have taken three bottles of Foley's Kidney Pills and feel 100 per cent better. I am never bothered with my kidneys or bladder and once more feel like my old self. All this I owe solely to Foley Kidney Pills and always recommend them to my fellow sufferers."—For sale at the Peoples Drug Store.

A LARGE pipe organ is being placed by Mollier Co. of Hagerstown in the East Berlin Lutheran Church, cost will be $2,000, Carnegie paying one half.

ARE you frequently hoarse? Do you have that annoying tickling in your throat? Does your cough annoy you at night, and do you raise mucus in the morning? Do you want relief? If so, take Chamberlains Cough Remedy and you will be pleased. Sold by People's Drug Store.

F. L. WEAVER of New Oxford being elected to town Council retired from Board of Health and Jos. R. Weaver was appointed to fill vacancy.

STOPS itching instantly. Cures piles, eczema, salt rheum, tetter, itch, hives herpes, scabies—Doan's Ointment. At any drug store.

THE D. E. Winebrenner Co. will operate the canning plant at East Berlin this year and have priced sweet corn at $11 a ton for the season.

A Night Alarm.

Worse than an alarm of fire at night is the metallic cough or croup. Careful mothers keep Foley's Honey and Tar in the house and give it at the first sign of danger. Foley's Honey and Tar has saved many little lives. No opiates. For sale by the Peoples Drug Store.

ROBT. CLAPSADDLE, who has three brothers in Buchanan Valley was thrown through a car door by the force of the air brakes on which he was flagman on C. V. R. R. and escaped with but bruises.

CASTORIA
For Infants and Children.
The Kind You Have Always Bought
Bears the Signature of Chas. H. Fletcher.

MRS. H. A. YOUNG of Cashtown 83 years of age is in a serious condition from a fall down stairs.

MRS. ALEX. J. BUCHER of Arendtsville has ripe strawberries from stalks she has in her house.

For Diseases of the Skin.

Nearly all diseases of the skin such as eczema, tetter, salt rheum and barbers' itch, are characterized by an intense itching and smarting, which often makes life a burden and disturbs sleep and rest. Quick relief may be had by applying Chamberlain's Salve. It allays the itching and smarting almost instantly. Many cases have been cured by its use. For sale by Peoples Drug Store.

F. H. WAGAMAN, of Mountpleasant township had a bucket of eggs stolen from his conveyance in New Oxford.

A Pleasant Physic.

When you want a pleasant physic give Chamberlain's Stomach and Liver Tablets a trial. They are mild and gentle in their action and always produce a pleasant cathartic effect. Call at the Peoples Drug Store for a free sample.

GEORGE CROMER a farmer of Huntington township, got into a fight at Hampton and was seriously injured.

Stubborn as Mules

are liver and bowels sometimes: seem to balk without cause. Then there's trouble—Loss of Appetite—Indigestion, Nervousness, Despondency and Headache. But such troubles fly before Dr. King's New Life Pills, the world's best Stomack and Liver remedy. So easy. 25c at Peoples Drug Store.

Buy "Compiler" Blanks

If any legal and justice blanks are needed for the business of the year, we have them, the best forms, newly printed on good paper.

Releases,
Conditions of Sale,
Leases--best printed,
Mortgages and Bonds,
Deeds, Not the big unhandy sheet that nobody likes,
Agreements to Sell Land,
Receipt Books,
Oath of Office,
Judgment Notes,
Informations, Warrants,
School Directors Agreement,
School Directors Statements,
DEEDS---New Form
Recognizances,
Search Warrants,
Indemnifying Bonds,
Subpoenas, Executions,
Commitments, Summons
Road Election Notices, &c.

Subscribe for the COMPILER for the year

DR. THOMAS' Eclectic Oil is the best remedy for that often fatal disease—croup. Has been used with success in our family for eight years."—Mrs. L. Whiteacre, Buffalo, N. Y.

JOHN HARBOLD, of Straban township, had a basket of groceries stolen from his buggy at New Oxford recently.

Would Have Cost Him His Life.

Oscar Bowman, Lebanon, Ky., writes: I have used Foley's Kidney Remedy and take great pleasure in stating it cured me permanently of kidney disease which certainly would have cost me my life." For sale by The Peoples Drug Store.

MR. AND MRS. HENRY STOKES, of Emmittsburg, recently celebrated their 62nd wedding anniversary.

FOR a mild, easy action of the bowels, a single dose of Doan's Regulets is enough. Treatment cures habitual constipation. Ask your druggist for them.

ROBERT ROUZER, of Guernsey, saved his barn from destruction by fire by quick work, when he found straw in cow stable on fire.

FICKLE WEATHER. Dr. Fahrney's Teething Syrup is always dependable. Doctors prescribe it. Write for free sample.

The :-: ROYAL

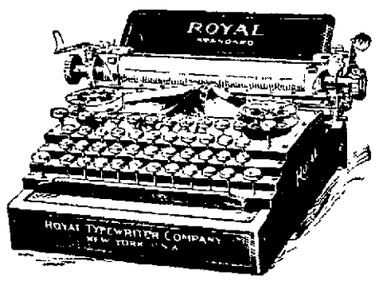

Standard TYPEWRITER

comprises every essential of the ideal writing machine—

SIMPLICITY CONVENIENCE LIGHT ACTION
FINE WORK DURABILITY

It is being adopted by ever increasing thousands of high-class business houses THE WORLD OVER, because it has established a NEW and HIGHER standard of efficiency and economy. Its perfect workmanship and many mechanical advantages distinguish it among typewriters as

The REAL Standard of Today

ROYAL TYPEWRITER CO.

Royal Typewriter Bldg. - - - - - NEW YORK
904 Walnut St., Philadelphia, Pa. 2-23-40t

THE
FAIRFIELD BLOOD TONICS
THE SCIENTIFIC CONDITION POWDERS

that restores to Hay, Grain and Fodder the nutritive elements driven from them in the drying process.

A SEPARATE PREPARATION FOR EACH KIND OF ANIMAL

Blood Tonic for Horses Only
Milk Producer for Cattle Only
Egg Producer for Poultry Only
Blood Tonic for Hogs Only

Each Tonic is specially prepared for the kind of animal for which it is intended and contains medical roots and herbs that act most beneficially upon that kind of animal's peculiar digestive organism.

These Tonics purify the blood by perfecting digestion and neutralizing the poisons in the system. They prevent and cure disease, make feed go further and increase vitality and production.

Sold under written guarantee by

Lower Bros., Table Rock, J. M. Musselman, Fairfield.
C. M. Clepper, Arendtsville. O. W. Beitler, Gettysburg.
G. H. Knouse, Biglerville and Brysonia.

The Tungsten Lamps

HANDLED BY

T. P. TURNER

A Stock of which in all sizes is on sale at the Electric Light Co.'s office.

All made by the Franklin Electric Mfg. Co., who stand behind them for Quality, Efficiency, Life, &c.

Carbon Lamps of 2, 4, 8 and 16 c. p. are carried regularly in Stock and are fully guaranteed and SOLD AT 15c. EACH.

...WHY... work for $10 per week

When you can double your Salary through a Course with the Harrisburg Automobile School. For Terms and Prospectus write

HARRISBURG AUTO. SCHOOL
3rd and Hamilton Streets

FOR SALE—Property known as Linwood, corner of High and Washington streets, 204 feet frontage. Apply to Wm. & Wm Arch McClean.

GETTYSBURG MARBLE & GRANITE WORKS

NORTH OF READING FREIGHT DEPOT.

We can furnish anything desirable in the Monumental line. Monuments, Headstones, Markers, Posts, etc., in Granite, and Marble of the best material finely finished and at reasonable prices. It will be to the advantage of those contemplating the erection of a memorial to departed friends, to call and examine our stock, workmanship and prices, before placing an order.

L. H. MEALS PROP.

A Positive CURE
Ely's Cream Balm is quickly absorbed. Gives Relief at Once.

CATARRH
HAY FEVER

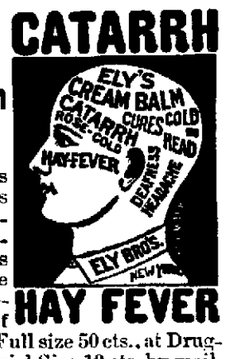

It cleanses, soothes heals and protects the diseased membrane. It cures Catarrh and drives away a Cold in the Head quickly. Restores the Senses of Taste and Smell. Full size 50 cts., at Druggists or by mail; Trial Size 10 cts. by mail. Ely Brothers, 56 Warren Street, New York.

Building Lots
—AT—
PRIVATE SALE.

The undersigned has valuable Building Lots for sale in the

Borough of Gettysburg,

Fronting on
Springs Avenue,
Buford Avenue, and
W. Middle Street.

Interested persons will call on either of the undersigned for prices and terms

MARY C. BAIR, Guardian
or
W. C. SHEELY, Attorney

2 -

PRIVATE SALE.—Farm in Highland township on road between Stone Church and McCleary's School House, containing 86 acres. Good buildings, first class improvements. Inquire of Wm. & Wm. Arch McClean.

Do You Need

LUMBER,
BUILDING MATERIAL
PATENT WALL PLASTER
ROOFING.
SLATE.
TERRA COTTA TILING.
PREPARED COKE,
PORTLAND and
ROSEDALE CEMENT.
COAL or
FIRE WOOD?

GO TO

J. O. Blocher

RAILROAD and CARLISLE STS.

NEWSPAPERARCHIVE®

PROFESSIONAL CARDS

J. Donald Swope
ATTORNEY-AT-LAW,
GETTYSBURG, PA.
Office Crawford Building, Balto. St.

W. C. Sheely
ATTORNEY-AT-LAW,
GETTYSBURG, PA.
Offices—Masonic Building, Center Square.

Chas. B. Stouffer, D.D.S.
DENTIST,
GETTYSBURG, PA.
Office second floor of Star and Sentinel Building, Baltimore St.

John D. Keith
ATTORNEY-AT-LAW,
GETTYSBURG, PA.
Office First National Bank Building, Center Square.

S. S. Neely
ATTORNEY-AT-LAW,
GETTYSBURG, PA.
Office in Star and Sentinel Building, 2nd floor, Balto. St., over Cash Store.

J. L. Butt
ATTORNEY-AT-LAW,
GETTYSBURG, PA.
Collections and all legal business promptly attended to. Office in First National Bank Buiding, Center Square.

J. L. Kendlehart
ATTORNEY-AT-LAW,
GETTYSBURG, PA.
Lately practicing in Philadelphia, has removed to Gettysburg and resumed practice in the several courts of Adams county. Opposite Court House in the office rooms of Wm. Hersh, Esq. All legal business promptly attended to.

C. W. Stoner
ATTORNEY-AT-LAW,
GETTYSBURG, PA.
Office in Masonic Building Center Square.

Wm. McSherry, Jr.
ATTORNEY-AT-LAW,
GETTYSBURG, PA.
Will carefully and promptly attend to all legal business entrusted to him. Office on Baltimore street, opposite Court House.

Wm. Hersh
ATTORNEY-AT-LAW,
GETTYSBURG, PA.
Will care fully and promptly attend to all legal business entrusted to him. Office opposite the Court House.

J. L. Williams
ATTORNEY-AT-LAW,
GETTYSBURG, PA.
Collections and all legal business promptly attended to. Office in First National Bank Building, Centre Square.

Wm. McClean. Late Pres. Judge. Wm. Arch. McClean.
ATTORNEYS-AT-LAW,
GETTYSBURG, PA.
Wm. & Wm. Arch. McClean
Law offices in Compiler Building, Baltimore street, a few doors above Court House on opposite side of street.

Donald P. McPherson
ATTORNEY-AT-LAW,
GETTYSBURG, PA.
Office second floor of Star and Sentinel Building, Baltimore street. Will promptly attend to all legal business entrusted to him.

Charles E. Stahle
ATTORNEY-AT-LAW,
GETTYSBURG, PA.
Office on Baltimore street, next door to Compiler Office. All legal business entrusted to him will receive prompt and careful attention.

50 YEARS' EXPERIENCE
PATENTS
TRADE MARKS
DESIGNS
COPYRIGHTS &C.
Anyone sending a sketch and description may quickly ascertain our opinion free whether an invention is probably patentable. Communications strictly confidential. HANDBOOK on Patents sent free. Oldest agency for securing patents. Patents taken through Munn & Co. receive special notice, without charge, in the
Scientific American.
A handsomely illustrated weekly. Largest circulation of any scientific journal. Terms, $3 a year; four months, $1. Sold by all newsdealers.
MUNN & Co. 361 Broadway, New York
Branch Office, 625 F St., Washington, D. C.

Electric Bitters
Succeed when everything else fails. In nervous prostration and female weaknesses they are the supreme remedy, as thousands have testified.
FOR KIDNEY, LIVER AND STOMACH TROUBLE
it is the best medicine ever sold over a druggist's counter.

Edward M. Lightner
asks a share of public patronage for the summer supply of
ICE.

Read the Compiler

DRUGS

When Your Doctor Prescribes
he expects that his prescription will be filled with
Pure Drugs
Naturally he expects they will be filled here.
L. M. Buehler
—Successor to—
A. D. BUEHLER & CO.,
GETTYSBURG, PA.

Insure your Property in
ADAMS COUNTY MUTUAL FIRE INSURANCE CO.
HOME OFFICE,---GETTYSBURG

D. P. McPHERSON, ...President
H. C. PICKING, ...Vice President
G. H. BUEHLER, ...Secretary
J. ELMER MUSSELMAN, ..Treasurer

MANAGERS:
H. C. Picking, ...Gettysburg
J. W. Taughinbaugh, ...Hunterstown
I. S. Miller, ...East Berlin
J. D. Neiderer ....McSherrystown
Abia Schmucker ....Littelstown
C. L. Longsdorf ....Flora Dale
Harvey A. Scott ....Gettysburg
C. E. Pearson,... ....York Springs

Horses and Mules
For Sale.
I will have a lot of horses and mules on hand at all times for sale. Every animal must be as represented. Will also buy horses at all times.
STEIN & WEAVER,
Fuhrman Stock Yards Stable,
Gettysburg, Pa.

PUBLIC SALE

ON FRIDAY, MAR. 25, 1910, the undersigned will offer at public sale at his residence in Franklin township, Adams county, Pa., on the road leading from Mummasburg to Seven Stars, 1-2 mile from the former and 1 mile from the latter place, the following: 8 head of HORSES and MULES, consisting of 1 bay mare rising 6 years old, will work anywhere hitched, a No. 1 saddle mare and plow leader, 2 3 year old colts 1 is a Rubrician colt, broken single and double, shows good speed, the other a Garibaldi, 15 1-2 hands high, weighs 1250 lbs., broken single and double. 1 pair black Kentucky mules rising 3 years old, well broken, the one a leader, both mares and good size, will make a pair of large mules. 2 2-year old colts, 1 a Rubrician, will make a fine driver, has good style and action, the other a Garibaldi, will make a good draft horse, 1 1-year old colt bred from Garibaldi, is heavy boned and will make a heavy horse. 8 milk cows, 1 carrying her 3rd calf, 2 will be fresh by time of sale, the rest are fall and winter cows, Durham and Holstein, and are all young. Sale to commence at 12 m.. A credit of 12 months will be given on all sums of $5 or over by purchasers giving their notes with approved security.
JOHN R. KUNKLE.
Ira Taylor, Auct.

Do Not Miss
The Bargains
We must vacate by the 1st of April a nice line yet of
Dry Goods, Notions, Hardware, Iron and Steel Fixtures, &c.,
AT SACRIFICE PRICES.
SKELLY & WARNER

CHARTER NOTICE

Notice is hereby given that an application will be made to the Governor of the State of Pennsylvania on Monday, the 28th day of March, 1910, by H. P. Marks, C. H. Klepper, W. E. Wolff, H. W. Trostle, D. E. Raffensperger, A. F. Trostle and Emory Sheely under Act of Assembly of the Commonwealth of Pennsylvania entitled, "An Act to provide for the Incorporation and Regulation of Certain Corporations," approved April 29th, 1874, and the suplements thereto for the charter of an intended corporation to be called the "Arendtsville Water Company," the character and object of which is the supplying of water for the public at the Borough of Arendtsville, Adams Co., Pa., and to the said Borough of Arendtsville and to such persons, partnerships, associations, and corporations residing therein and adjacent thereto as they may desire the same and for these purposes to have, possess and enjoy all rights, benefits and privileges of the said Act of Assembly, and its supplements.

The proposed charter is now on file in the office of the Secretary of the Commonwealth.
CHARLES S. DUNCAN,
Solicitor.

PUBLIC SALE.

ON THURSDAY, MAR. 24, 1910, the undersigned will sell at his residence in Menallen township, Adams county, Pa., midway between Bendersville and Idaville, near Cline's Church, on the farm formerly owned by Samuel Bream, the following personal property: 1 black HORSE 9 years old, will work wherever hitched, good leader, 8 head of good milch COWS, 1 will be fresh by time of sale, the others from August 1st to Nov. 50 bus. of second grade potatoes, 1 4-horse manure spreader. Sale to commence at 1 p. m., when terms will be made known by
WM. H. PETERS.
Ira Taylor, Auct.

PUBLIC SALE

ON FRIDAY, MAR. 18, 1910, the undersigned intending to quit farming, will sell at public sale at his residence in Hamilton ban township, Adams county, Pa., on the H. H. Musselman farm, 1-2 mile west of Virginia Mills Station, the following personal property, to wit: 5 head of HORSES, consisting of 3 head of good heavy work horses, 1 good brood mare with foal to Rentsell's horse, an extra good mare, 1 fine colt, 11 months old, from Rentsell's horse and the above mentioned mare, these horses are all good leaders and will work anywhere, 15 head of CATTLE, consisting of 6 milk cows, 5 were fresh in Nov., and Dec., 1 will be fresh in April, 2 bulls, 1 fit for service, the other 9 months old, 4 heifers coming 2 years old, 3 steers, 1 year old, 9 head of hogs, consisting of 3 brood sows, will have pigs by time of sale, their second litter, 1 good Chester White boar, will weigh 150 lbs., 5 young sows, will weigh from 75 to 100 lbs., apiece; Farming Implements consisting of Johnston folding binder, 6 ft. cut, Johnston mower, 5 1-2 ft. cut, Johnston horse rake, Hench & Dromgold sulkey corn plow, 8 shovels, Ontario grain drill, Superior corn planter, land roller, 2 Oliver chilled polws, No. 40, 3 spring tooth harrows, 2 of them are lever harrows, the other a wooden frame, the above machinery is in excellent condition, as good as new, swivel shovel plow, single shovel plow, corn fork, good grain cradle, heavy 6-horse lumber wagon, 5 1-2 by 14 in. thimble skein, known as the Wortz & Linn wagon, 1 Fish Bros. wagon as good as new, 4 in. tread, will carry 4 tons, surrey and pole, good home made wagon bed, 12 1-2 ft. long, set of wood ladders, 13 ft. long, good sled and box, 1-horse wood ladders, pair of hay carriages 17 ft. long, set of manure boards 16 ft. long, 2 cutting boxes, 2 sets breechbands, 2 sets front gears wagon saddle good as new, set of buggy harness, good set check lines, pair good heavy yoke straps, plow lines, halters, wagon whip, 2 extra heavy lock chains, 2 heavy rough locks, 2 log chains, boom chain, fifth chain, tie chains, single, double and triple trees, jockey sticks, churn and buck, 100 bushels of potatoes by the bushel, 100 bushels of corn in ear, barrels, boxes and many other articles too numerous to mention. Sale to begin at 10 o'clockk a. m., sharp when terms and conditions will be made known by
H. H. MUSSELMAN.
T. G. RILEY.
J. M. Caldwell, Auct.
J. A. Spangler, Clerk.

Also at the same time and place I will sell 1 bay HORSE 16 years old, work wherever hitched, 1 bay mare colt rising 2 yrs. old
O. M. STINE.

PUBLIC SALE

OF LUMBER, SLAB and CORD WOOD

ON MONDAY, MAR. 28, 1910, on the N. H. Musselman farm, 1-2 mile from Seven Stars, the following: 35,000 feet of solid OAK BOARDS, PLANK and SCANTLING, all full edged, 3,000 feet of 2x4, 3x4, and 4x4, from 8 to 16 feet long, boards and 2x4, 40 cords of oak and hickory slab wood, half hickory, 12 inches long, 16 acres of uncut tops, also standing timber, oak and hickory, in lots to suit purchasers, 200 posts, 20 cords of cord wood with no brails, 20 cords of cord wood tree tops, chips, chucks, edging, etc., etc.

Sale to commence at 1 o'clock p. m.. A credit of 3 months will be given to all purchasers giving their notes with approved security. All sums under $5 cash. Positively no lumber to be removed until sale is over.
N. H. MUSSELMAN.
J. M. Caldwell, Auct.
P. A. Miller, Clerk.

Read the 'Compiler.'

NOTICE

Notice is hereby given to all persons not living within the borough limits of Gettysburg, Pa., and coming into the borough during the period of the quarantine which has been declared by the State of Pennsylvania against all dogs in the borough of Gettysburg, not to allow their dogs to accompany them into the borough unless muzzled; otherwise they will be destroyed by the Quarantine Officers.
J. A. HOLTZWORTH,
Burgess.

PUBLIC SALE.

ON MONDAY, MAR. 21, 1910, the undersigned will sell at his residence in Cumberland township, known as the Guinn farm, along the Ridge road, 5 miles south of Gettysburg, 35 head of STOCK consisting of 4 head of HORSES, 1 chestnut sorrel rising 5 years old, 1 sorrel rising 6 years old, both good all round pullers and safe drivers, 1 roan horse rising 9 years old, a fine speedy driver and good worker, 1 spotted mare 17 years old, good leader, 8 head of CATTLE, 3 cows, 2 are fresh, 1 fall cow, 3 bulls fit for service, 1 steer, 1 heifer; these cattle are all of the Hereford and Durham stock; 15 fine ewes and lambs, 5 hogs, 1 Chester White brood sow, will have pigs by April, 4 shoats weighing about 60 lbs. each, 1 4-horse wagon and good home made bed, will hold 125 bushels of lime, single row Keystone corn planter, only used 2 years, Boy's Delight riding sulkey plow, in good order, spade harrow, 12 spades, 2 spring tooth harrows, 1 a 17 tooth lever harrow, the other a 18 tooth Perry harrow, falling top buggy only been used a few times, 2 sets light breechbands, 2 sets front gears, 4 Yankee bridles, 4 collars, 4 housings, all in good condition. Sale to commence at 12 o'clock m. Terms: A credit of 12 months on all sums exceeding $5; 5 per cent. off for cash.
R. C. WITHEROW.
J. M. Caldwell, Auct.

ALMS-HOUSE ACCOUNT

STEWARD'S ACCOUNT

H. FOSTER BEARD, Steward, in account with the Directors of the Poor and the House of Employment of the County of Adams, from Jan. 1, 1909 to Jan. 1, 1910.

DR.

Bal. from last settlement..........$30.81
From cow sold 35.00
From mule sold 40.00
From calves sold 108.40
From meat sold 28.35
From hides sold 193.90
From wheat sold 154.96
From hay sold 359.88
From State Anatomical Board 6.00
From D. P. McPherson, Esq., share of line fence 11.98
Total $969.18

CR.

Traveling expenses $23.21
Conveying inmates 2.59
Exp. visiting children 21.22
Freight and express 27.66
Postage 7.66
Apples and cider 80.64
Potatoes 149.11
Garden seeds 5.02
Seed wheat 54.00
Brushes 2.50
Repairs 16.00
Funeral sermons 4.00
Fish and oysters 40.71
Vegetables and small fruits.. 96.25
Toll or [illegible] .... [illegible]
Eggs for hatching 4.00
Dressing stock 1.79
Labor 45.62
Wm. F. Weaver, Treas.........375.00
Total $961.16
Bal. in hands of Steward........ 8.02
$969.18

We the undersigned Auditors of the County of Adams, State of Pennsylvania, having examined the foregoing account of H. Foster Beard, Steward of the Adams County Alms House, do certify that we have audited and settled said accounts and find a balance due the Directors of the Poor of the sum of Eight Dollars and two cents ($8.02).

In testimony whereof we have hereunto set our hands and seals this fourth day of February, 1910.

LUTHER B. SLAYBAUGH (SEAL)
HENRY C. SHRYOCK (SEAL)
EDWARD H. FOHL (SEAL)
County Auditors.

STATISTICS OF INMATES.

Insane Building.

No. on Jan. 1, 1909 16
No. admitted during year 4
Total 20
No. died during the year....................... 2
No. discharged during year 2
Total 4
No. remaining Jan. 1, 1910 16

Females.

No. on Jan. 1, 1909............................24
No. admitted during year 6
Total 30
No. died during year 3
No. discharged during year 1
Total 4
No. remaining Jan. 1, 1910 20

Old Men's Building.

No. on Jan. 1, 1909 26
No. admitted during year 16
Total 42
No. died during year 7
No. discharged during year 9
Total 16
No. remaining Jan. 1, 1910 26

Old Women's Building.

No. on Jan. 1, 1909 20
No. admitted during year 12
Total 32
No. died during year 4
No. discharged during year 6
Total 10
No. remaining Jan. 1, 1910 22

No. Remaining in All Buildings.

Males 42
Females 48
Total 90
No. lodgings furnished tramps 2172
No. meals furnished tramps 4394

PRODUCE STATISTICS.

No. loads of hay 43
No. loads corn fodder 36
No. bushels wheat 1273
No. bushels of oats 435
No. bushels of rye 160
No. bushels of corn 3400
No. bushels of potatoes 211
No. bushels onions 35
No. bushels of tomatoes 50
No. bushels of turnips 10
No. bushels of beets 10
No. bushels of sweet potatoes 9
No. heads of cabbage 900
No. pounds of pork 7672
No. pounds of beef 14471

TREASURER'S ACCOUNT

WM. F. WEAVER, Treasurer, in account with the Directors of the Poor for the year commencing Feb. 1, 1909, and ending Feb. 1, 1910.

DR.

Bal. at last settlement $708.70
Co. Commissioners' orders 12200.00
Cash from State 2153.31
Caroline Noel, boarding 72.00
E. P. Wisotzkey, board of Mervin Slaybaugh 37.35
Harriet Stover, board 91.00
C. H. Myers, board of Katharine Blessing 104.00
W. H. Master, board of Hattie Master 110.75
Recd. of Jacob Stoner 2.00
Cora Parr 94.50
John Tudor 192.50
William Mickley 104.00
Amelia Gelbach 91.00
Susan R. King 91.00
Sophia Bennett 52.00
Elnora Sprenkle 95.00
William Malaun 78.27
Hannah C. Deardorff 91.00
Edward E. Day, board for wife.. 15.25
J. L. Kauffman, board for Amanda Kauffman 204.75
Recd. from Thomas, lot sold.... 20.00
Rec'd from Foster Beard for gun sold of George Thomas 1.00
Recd. from Foster Beard, money found on body of Mrs. Deweese 1.13
Foster Beard, produce sold 375.00
Total $16985.61
Orders paid $16330.23
Bal. in hands of Treas. 655.38
Total $16985.61

Orders paid for Feb... $878.54
Orders paid for March. 1667.06
Orders paid for April. 1388.63
Orders paid for May... 1010.52
Orders paid for June.. 1627.53
Orders paid for July.. 1693.94
Orders paid for Aug... 982.25
Orders paid for Sept... 1565.06
Orders paid for Oct... 1636.07
Orders paid for Nov... 782.00
Orders paid for Dec... 1696.32
Orders paid for Jan... 1400.31

Total payments $16330.23
Bal. in hands of Treas.......... 655.38
$16985.61

PAYMENTS CLASSIFIED.

Boarding Children.
Mrs. Horace Heltzel... $260.00
Frank Penn .... 65.00 — 325.00

Clothing Children.
Penna. Training School. — 75.00

Boarding Insane.
State Lunatic Hosp.... — 778.25
Outdoor relief .... — 2225.00

Water Rent.
Gettysburg Water Co.. — 179.41

Phone Rent and Tolls.
P. A. Miller.......... — 23.50

Ice.
Gettysburg Ice and Storage Co. .... — 19.50

Threshing.
Wm. F. Redding ..... — 45.33

Veterinary.
Dr. E. D. Hudson...... — 5.00

Live Stock.
Robt. McNair .... — 416.00

Carpenter Work.
J. A. Patterson........ — 12.25

Galvanized Roofing.
H. E. Riddlemoser.... — 103.41

Vehicles and Implements.
Gettysburg Dept. Store. — 47.50

Bread.
Walter Ziegler 529.90
Eureka Bakery ...... 258.22 — 788.12

Brooms.
Frank Wolf 27.85
John Little .... 3.50 — 31.35

Printing.
Gettysburg Times 2.16
Gettysburg Compiler .. 18.00 — 20.16

Drugs.
Huber's Drug Store... 146.60
People's Drug Store... 84.52 — 231.12

Coffins.
H. B. Bender 64.50
Anthony Deardorff ... 19.50 — 84.00

Hardware.
J. H. Colliflower..... 34.28
Gettysburg Dept. Store 78.17 — 112.45

Blacksmithing.
James Caldwell 15.00
Lewis R. Sykes ...... 4.62 — 22.72

Conveying Inmates.
C. H. Wilson 8.00
John Wert .... 1.00 — 9.00

Coupling and Repairs.
R. D. Armor & Son.... 1.00
A. B. Plank .... 3.00 — 4.00

Saddlery.
H. J. Brinkerhoff..... 5.75
J. H. Colliflower ..... 32.08 — 37.83

Shaving and Hair Cutting.
Frank Slonaker 25.00
Frank Sheely .... 25.00 — 50.00

Labor.
Theodore Cullison 20.62
Calvin Gilbert 3.00
D. C. Stoner .... 48.00 — 71.62

Printing and Stationery.
C. E. Stahle 20.80
Geo. Diller 2.50
Wm. Weaver .... 29.00 — [illegible]

Clothing and Tailoring.
D. J. Reile & Co...... 7.00
J. D. Lippy 1.50
Davis & Co. .... 18.30 — 26.80

Undertakers and Committances.
John L. Hill 11.50
V. H. Lilly 1.50
J. A. Appler .... .75 — 13.75

Stoves, Tinware and Repairing.
A. J. Smith 49.64
Thos. J. Winebrenner.. 21.75
Geo. C. Gotwald ..... 3.20 — 74.59

Electric Light and Repairs.
Keystone E.L.H. & P. Co. 428.83
Butler Bros. 31.93
C. A. Timmins ...... 3.00 — 463.76

Shoes and Shoe Mending.
M. K. Eckert 58.79
C. H. Horrick 45.90
D. J. Reile & Co...... 1.50
Chas. Hartdagen ..... .40 — 136.59

Fire Insurance.
Martin Winter 84.86
S. Miley Miller 8.70
J. E. Schriver 6.50
H. C. Picking ...... 18.30 — 118.36

Lumber.
J. Geo. Wolf's Sons Co. 5.64
Geo. Stallsmith 1.70
Chas. Rudisill 6.65
H. L. Bream 6.00
Halbert A. Myers 5.50
C. M. Wolf, Jr....... 5.16
J. A. Toomey .... 6.50 — 37.15

Examination of Insane and Special Medical Attendance.
Dr. Walter O'Neal 16.00
Dr. R. H. Lindaman .. 12.50
Dr. H. M. Hartman... 12.00
Dr. J. B. Dalbey 3.00
Dr. Howard Diehl .... 3.00 — 46.50

Coal and Wood.
Kelley & Oyler 195.50
Bert Adams 39.00
W. Oyler & Bro...... 1168.79
John Stover 50.00
Scott Bros. 6.50
C. P. Gettier .... 3.50 — 1454.29

Brick and Tiling.
J. O. Blocher 9.89
J. L. Butt, Assignee... 2.40
Speese & Pfeffer 8.45
Auburn Brick Co. .... 1.40 — 22.14

Potatoes.
Ira Slusser 99.20
John Eppleman 18.00
Geo. Hartman 42.50
Jacob Minter 20.40
A. D. Sheely 22.95
J. B. Wineman 42.56
John Garrison 30.53
Amos Sheely .... 22.10 — 298.24

Furniture and Carpet.
Rex & Blair 1.95
Bender 1.00
Dougherty & Hartley.. 19.79
Geo. W. Spangler..... 1.34 — 34.06

General Repairs.
Peninsular Stove Co... 8.81
Foos Mfg. Co. 14.50
M. J. Culp 9.48
J. J. Martin .... .30
Geo. Heagy 9.50
Peter Culp 4.65
Delaval Separator Co... 26.46
C. Wolfort 9.10
American Radiator Co.. 11.96 — 94.56

Phosphate and Lime.
D. Blocher & Co...... 90.67
W. Oyler & Bro...... 219.45
J. A. Kane 42.50
K. D. & J. F. Bream.. 53.25
Oyler & Spangler 65.00
Wm. F. Herps 19.75
J. S. Smith 44.00
J. W. Lightner 19.00
J. C. Bierly 17.00
E. C. Thomas .... 20.00 — 620.62

Feed, Seeds and Grinding.
J. Geo. Wolf's Sons Co. 131.54
Col. E. Spangler 25.00
Geo. Hender 33.53
L. C. Plank 97.84
W. Oyler & Bro 162.05
Keystone Roller Mills.. 8.53
C. M. Wolf, Jr. ..... 58.27 — 516.76

Dry Goods and Notions.
Rex & Blair .... .95
G. H. Knouse 18.60
Geo. W. Spangler 149.12
H. L. Bream 21.38
Dougherty & Hartley . 124.68
C. W. Klepper 21.90
S. B. Gochnaur 18.20
Wm. C. Yeatts 23.72
G. W. Weaver & Son.. 27.32 — 410.97

Tobacco.
Gettysburg Dept. Store. 14.04
Geo. B. March 77.65
H. G. Dietrich 6.90
Eckenrode & Stock.... 23.61
S. B. Gouchnaur 14.57
Wm. C. Yeatts 5.79
C. H. Klepper 8.63
C. W. Gardner & Co... 11.00
A. Crist 14.49
G. H. Knouse .... 11.88 — 193.56

Beef and Pork.
A. J. Wenschoff 31.46
Wm. F. Codori 3.80
Truman Luckenbaugh . 15.48
O. B. Sharetts 32.59
Jacob Shriver 15.70
James H. Reaver 7.56
Mervin Renecker 68.66
Jacob Minter 40.25
A. H. Walker 18.87
J. M. Weikert 27.65
James Ross 19.45
C. B. Tate 190.40
Robt. McNair 509.16
Reinder & Crouse 32.83
Kitzan & Provision Co. 11.15
Charles Little 18.70
David R. Irbaugh 18.39
R. Kelly 21.16
G. W. Klein 19.28
Charles Swartz 44.64
Dallas Pluck 6.00
George Rohrbaugh ... 15.60
J. H. Bream 27.94
H. A. McGuigan 9.42
George Mackley 6.18
C. H. Mehring ...... 25.96 — 1232.35

Unclassified.
J. T. Hartzell milk for quarantined family . 1.08
Geo. S. Diller, clerk attending audit 10.00
Coehler Mfg. Co., rubber stamps and pads 3.38
J. L. Williams, Esq., bal. due on out-door relief 18.00
Al. Falkner, special... 10.00
C. Woods & Co., wash machine 16.00
J. L. Williams, legal advice 10.45
Geo. W. Cook, rent for Mrs. Kretz 1.50
E. E. Graybill, baskets 3.75
Gettysburg Ice & Storage Co., ice cream for inmates on 4th of July 7.50
J. E. McDonnell, paper hanging 8.30
[illegible] 5.97
C. E. Stahle, in trust for Frank Swartz Co., blankets 8.52
J. J. Rinedollar, ultra marine 19.00
[illegible] .... [illegible]
[illegible] .... 25.00 — 148.45

Salaries of Officers and Employees.
C. E. Stahle, Esq..... 160.00
Geo. S. Diller 100.00
Dr. H. M. Hartman ... 200.00
Wm. F. Weaver 75.00
Foster Beard and wife 500.00
Frank Slonaker and wife 480.00
Jesse Snyder and wife. 120.00
Frank Sheely and wife. 250.00
C. B. Strausbaugh and wife 300.00
Al. Falkner 40.00
Mrs. Al. Falkner 35.00
Conrad Smith 129.00
Mrs. Conrad Smith ... 105.00
Laura Stover 91.88
Irene Stover 41.70
Anna [illegible] 12.00
Mamie Scott 175.79
Nellie [illegible] 124.50
Frank Beard 56.00
James McIlhenny ..... 141.00 — 3267.67

We, the undersigned auditors of the County of Adams, State of Pennsylvania, duly elected and affirmed in accordance with the law, do hereby certify that we have examined, audited and settled the foregoing account of Wm. F. Weaver, Treasurer of the Board of Directors of the Poor, and of the Board of Employment of the County of Adams, and find it to be correct as stated and find a balance in the hands of the Treasurer of the sum of Six hundred and Fifty Five Dollars and Thirty-eight Cents ($655.38).

In testimony whereof we have hereunto set our hands and seals this seventh day of February, 1910.

LUTHER B. SLAYBAUGH (SEAL)
HENRY C. SHRYOCK (SEAL)
EDWARD H. FOHL (SEAL)
County Auditors.

OUT-DOOR RELIEF

C. E. STAHLE, ESQ., Treasurer, out-door relief, in account with the County of Adams for the year ending February the first, 1910.

DR.

To cash received from Wm. F. Weaver, Treasurer $2225.00

CR.

Orders paid, 1908..... $47.00
Orders paid, 1909..... 2115.16
$2162.16
Bal. in hands of Treas.......... 62.84

We, the undersigned auditors of Adams County, Pa., do certify that we have examined and did audit the accounts of C. E. Stahle, Esq., Treasurer of the out-door relief funds for the year ending Feb. 1st, 1910, and find the same to be correct, with a balance in hands of Treasurer in the sum of Sixty-two Dollars and Eighty-four Cents ($62.84).

Witness our hands and seal this 14th day of February, 1910.

LUTHER B. SLAYBAUGH (SEAL)
HENRY C. SHRYOCK (SEAL)
EDWARD H. FOHL (SEAL)
County Auditors.

ORDERS ISSUED DURING YEAR.

Josiah Albert, Hamilton...........$20.00
Sarah Anderson, Gettysburg........12.00
Caroline Allwine, McSherrystown....12.00
Rebecca Allwine, McSherrystown.....12.00
John Pale, Mt. Pleasant............ 8.00
Margaret E. Bereaw, Cumberland....12.00
Mary Ann Bolden, Berwick 20.00
John T. Bolden, Berwick 20.00
Frances Bollinger, Cumberland 12.00
Kesiah Cuff, Gettysburg 20.00
Geo. W. Cook, Gettysburg 20.00
Ella Cashman, Huntington 16.00
Harriet Carman, York Springs 20.00
Jane Collins, Mt. Pleasant.........20.00
Anna Camplain, Biglerville 12.00
Angelina Chronister, Huntington....12.00
Margaret Carl, Mt. Joy 20.00
Sarah A. Cullison, Gettysburg 12.00
Mary J. Cauliff, Orrtanna 20.00
Annie Camp, New Oxford 18.00
Emma Creamer, McSherrystown 3.00
Paul Denzer, Menallen 20.00
Sarah J. Derbey, Bendersville......20.00
Margaret Denzer, Menallen 20.00
Bernard Dunn, Mt. Pleasant 12.00
Rebecca J. Breighner, Mt. Pleasant... 8.00
Daniel A. Dewees, Gettysburg.......18.00
Isabella Eberly, Liberty 20.00
Margaret Encore, Berwick 12.00
Geo. Ewald, Straban 12.00
Mary Ewald, Straban 12.00
Irvin G. Eyler, Liberty 20.00
Maurice C. Fox, Gettysburg 20.00
Henry Farney, Franklin 20.00
Sarah A. Feiser, Union 12.00
Louisa C. Fleshman, Gettysburg 12.00
Mary Ann Fisher, Gettysburg 20.00
Elizabeth Grove, Union 8.00
Fannie H. Gitt, Abbottstown 20.00
Leah Group, Idaville 12.00
Rebecca J. Griffey, Straban 19.00
Geo. A. Gable, Menallen 5.00
Samuel Gable, Menallen 6.00
Charles Gable, Menallen 4.00
Sarah A. Hoffman, Fairfield 20.00
Catharine Hammers, Arendtsville 20.00
Sarah Hamilton, Gettysburg 12.00
Polly C. Harman, Hunterstown 3.00
Angelina Harbold, York Springs 18.00
Ellen O. Harget, Union 20.00
Alfred Harner, McSherrystown 16.00
Sarah Hammer, Franklin 12.00
Annie E. Hoffman, Gettysburg R. D... 8.00
Annie E. Johnson, Gettysburg 20.00
Margaret K. Jacoby, Mt. Joy 12.00
Trasilla Koehler, Conowago 8.00
John B. Krepps, McSherrystown.....20.00
Eliza Kretz, Gettysburg 8.00
Emma C. Kuhn, Abbottstown.........20.00
Henry Kump, Franklin 12.00
Lydia Keefauver, Gettysburg 9.00
Elizabeth Lilly, Latimore 20.00
Julia Laughman, Oxford 20.00
Orpha Little, Straban 10.00
Henry A. Little, Gettysburg 20.00
Lydia A. Lawrence, Mt. Pleasant.... 8.00
Louisa Lookenbill, Berwick 20.00
David A. Lauver, Biglerville 20.00
Magdalina Little, Gettysburg 16.00
Mary McIntire, Straban 20.00
Frank McIntire, Hamiltonban 20.00
Ignatius McMaster, Mt. Pleasant....12.00
Elizabeth McMaster, Berwick 12.00
Maria [illegible], Straban 19.00
Ida F. Mott, Liberty 16.00
Daniel F. Miller, Tyrone 20.00
Susan Mellison, Straban 16.00
Nancy J. Morrison, Bendersville.....20.00
Susanna E. Miller, Hamilton 12.00
Bernard Miller, Hamilton 12.00
Jacob Naugle, Freedom 8.00
Margaret Nicks, Mt. Pleasant 12.00
Chas. Newman, Mt. Pleasant.........20.00
Mary E. Nagle, Hamiltonban 12.00
Mary Ann Markle, East Berlin...... 6.00
Caroline O'Connor, Oxford 12.00
Louisa Olinger, Gettysburg 12.00
Rebecca J. Pilkington, Huntington...16.00
Chas. Mc. Reid, Fairfield 20.00
Adaline Rhodes, Huntington 12.00
Isaac Reid, Biglerville 20.00
Mary Ann Rickrode, McSherrystown...12.00
Elizabeth R[illegible], Hamiltonban....12.00
Vincent A. Riley, Freedom 16.00
John Riffle, [illegible] 16.00
Christiana Rickes, [illegible] 20.00
Ellen [illegible] 12.00
Lydia A. Ross, [illegible] 20.00
Caroline R[illegible], Mt. Pleasant 12.00
Wm. A. S[illegible], Hamiltonban....20.00
Ellen Stavely, [illegible] 16.00
Susan Spangler, Tyrone 8.00
Lucinda S[illegible] 20.00
Mary S[illegible], Mt. P[illegible] 12.00
Amelia S[illegible], Hamiltonban 20.00
James A. S[illegible], Hamiltonban..16.00
[illegible] 16.00
[illegible] ....[illegible]
[illegible] ....[illegible]
[illegible] ....[illegible]
[illegible] ....[illegible]
[illegible], Huntington..............[illegible]
[illegible] 12.00
John A. Smith, Cumberland 20.00
Louisa Stambler, McSherrystown ...16.00
Ellen Spahr, Hamilton 20.00
Ap[illegible] Slaybaugh, Mt. Pleasant....12.00
Margaret E. Staub, McSherrystown...12.00
Maria C. Spangler, Reading 16.00
Katie A. Swisher, Cumberland 20.00
Geo. W. Stope, Gettysburg 20.00
Nancy Trimmer, Cumberland 20.00
Katie A. Tressler, Liberty 20.00
Mary C. Thomas, Gettysburg 20.00
James W. Timbers, Cumberland 4.00
Emily A. Timbers, Cumberland 4.00
Elizabeth Scott, Table Rock 5.00
Wm. Wagaman, Hamiltonban 20.00
Franklin Wolf, Franklin 20.00
Wm. H. Weaver, Hamilton 20.00
Mary Ann Warner, Huntington 16.00
Margaret C. Wilt, Littlestown......12.00
Samuel Weaver, Butler 20.00
Sarah A. Welty, Littlestown 20.00
Mahala Watson, Fairfield 20.00
Mary Wisler, Franklin 16.00
Edw. Weaver, McSherrystown 20.00
Louisa Weaver, McSherrystown......20.00
Maria B. Yohe, Hamilton 20.00
Harry F. Young, Tyrone 3.00
Christian Young, Straban 20.00

NEWSPAPERARCHIVE®

FRUIT GROWERS MEETING

ARENDTSVILLE, Mar. 14.—The Adams County Fruit Growers' Association that met in the Town Hall in this place on Saturday afternoon, and the lecture given by Dr. F. H. Green of West Chester, in the hall, in the evening, were both well attended and interesting.

Geo. E. Hoffman has just gotten in a car load of new buggies.

At James Wilson's sale last Wednesday, the record for high priced hogs was broken when pigs five weeks' old brought $12 per pair.

The Lutheran congregation of this place had the patent acetylene light put in their church.

Clyde H. Lady, who is teaching at Ebensburg, Pa., spent Saturday and Sunday with his parents int his place.

Miss Alma E. Rice, who is teaching at Millersville, is home for a few days.

Miss Elsie Larue and Miss Holler of Harrisburg, are spending a few days here.

Mr. and Mrs. Darone of Myerstown, spent several days at the home of Mrs. Sadie A. Raffensperger, Mrs. Darone's mother.

P.

ARM BROKEN AT TWO PLACES

BUCHANAN VALLEY, March 7th—George Woodward, fireman at James Cole's sawmill, in attending to the belt was caught by his coat sleeve and his arm was broken by the cut-off in two places between the wrist and elbow on last Thursday morning. Dr. W. E. Wolf adjusted the fractures.

Edward Hall complaining of his hand paining him has gone back to the hospital for treatment again.

Misses Annie and Grace Knouse, daughters of F. W. Knouse are home from York, Pa., on a short visit to their parents.

Patrons Day was not observed in the Valley schools.

George Irwin who has purchased the William Taylor place in the Valley will move there this spring.

After several months walking on solid ice we are again walking on "terra firma," and right glad are we, as it was hard and dangerous walking on the ice especially on the mountains.

George McKenrick intends moving, down near Gettysburg next week.

George Spangler and agent W. B. Miller of Gettysburg made a business trip through the Valley on Thursday.

S. C. S.

It Saves You Money.

The special half price sale of Dr. Howard's specific for the cure of constipation and dyspepsia by L. M. Buehler means the saving of a few dollars on every family's yearly bill for medicines.

Each 50 cent botle (Mr. Buehler sells it for 25 cents) contains sixty doses of a medicine that is pleasant to take and which can be depended upon to cure the worst case of constipation, dyspepsia or liver trouble. Mr. Buehler has so much faith in the superior merit of this medicine that he says "If Dr. Howard's specific does not cure you, come back to my store and I will return money."

This remedy is not an ordinary medicine. It is the favorite formula of a well known physician, and has the endorsement of hundreds of physicians of eminence in their profession, who prescribe it in all cases of constipation, dyspepsia or liver trouble, knowing from experience that it will make a complete and lasting cure.

O. of I. A. Excursion.

Battlefield Council, O. of I. A., of this place will run an excursion to Baltimore on Saturday, April 2nd. The schedule has been so arranged as to give parties plenty of time to visit Washington and theatres. Following is the schedule:

Leave	A. M.	Round Trip
Gettysburg,	7 15	$1.00
Guidens,	7.27	1.00
New Oxford,	7.37	1.00
Berlin Junction,	7.42	1.00

Stopping at all intermediate stations as far as Hamstead.

Returning train leaves Hillen Station at 11.30. 2t

Teams Collided.

The teams of Harry T. Smith and Reuben Harman both of Straban township collided on Sunday night on Hanover Street in this place and the two vehicles were wrecked, the occupants however escaping from serious injury. Mr. Smith was driving into town with two ladies in his buggy and Mr. Harman was returning home from this place and suddenly the two teams came together, and the occupants of both teams were thrown out. The buggies were badly damaged, shafts and wheels being broken. Mr Harman patched up his vehicle and harness so as to be able to reach home and Mr. Smith was compelled to borrow a buggy before he could go on his way with his friends.

P. O. S. of A. Banquet.

Washington Camp 414, Patriotic Order Sons of America, held a most successful banquet last Friday evening in the dining hall of the Order of Independent Americans. About three hundred members and friends attended the banquet. The large gathering was well handled and every one was well served and all those who attended were enthusiastic in their praises over the pleasant evening they had enjoyed.

Large Dog Quarantine.

Under authority of the State Live Stock Sanitary Board, Dr. Moriarty has placed under quarantine a large number of dogs in the territory running from Round Top to Two Taverns and towards the Maryland line. This action was taken by Dr. Moriarty because of the appearance of a large black dog on last Friday morning, which is believed to have come from Maryland and traveled as far as Round Top. It went to Albert Swishers where a dog was bitten. Mr. Swisher later killed his dog. The mad dog was seen at Rosensteels, and later near Yoost's store, Two Taverns and was in a light with dog of Harry Snyder near latter place. All places visited by the rabid dog have been placed under quarantine.

Attend H. B. Bender's Furniture Sale, Thursday, Mar. 17.

...Furniture...

Those going to house keeping this spring should not fail to get our prices before buying.

We are in a position to save you money and can show you the Biggest and Best line of goods ever shown in the county.

You certainly will not be treating yourself right if you fail to look over our stock.

H. B. Bender

THE HOME FURNISHER

Baltimore Street **Near Court House**

Chas. S. Mumper & Co.

Furniture House

This Store—Basement and Warehouse—is full of all kinds of Furniture. We invite you to come and see these goods and judge for yourself as to the price and quality of the goods. These goods are bought for the low cash price, and as to how much lower we are than other dealers we are not in no position to tell you, as it is not our way to tell you that we can beat the world as it is so large, and we do not base our prices on what others do, as we try to originate and not imitate others.

Chas. S. Mumper & Co.

GETTYSBURG, PENN'A.

Stock For Sale

The H. W. Miller Co.,

of Hanover, Pa.,

Wholesale Grocers, incorporated April 1901, offers a limited amount of their stock at par, $10.00 per share, if sold before May 1st, 1910. This stock has paid 5 per cent. from the start and the last two years they have paid 6 per cent. free of taxes and non-assessable.

For further information call on or address

L. A. CARBAUGH, Sec'y.

RECORD YOUR DEEDS

By an Act of Assembly of 1893, "All Deeds and Conveyances shall be recorded within ninety days after their execution, or shall be adjudged fraudulent and void against subsequent purchasers.

Also the Act of Assembly of 1909, prescribes a short form of Deeds, and "again requires the recording to make them valid."

It is also a great protection against loss or deed being burned by having them recorded, and costs but a small sum, compared to getting a new deed.

Bring or send them into the Recorder's office, and in a few days they will be returned to you.

JACOB A. APPLER, Recorder

EMMITSBURG CLOTHING STORE

SPRING OPENING OF

Charles Rotering & Son

An expert cutter of the "Crown Tailoring Co." will show 200 suit patterns $16.50 to $35.00, and take your measure. Ready-to-wear suits $4.90 to $15.00 High grade clothes only. All new boy's suits $1.25 to $4.90. We cordially invite you to inspect our store and prices.

CHAS. ROTERING & SON

Center Square

EMMITSBURG, : : MD.

Genuine Needle Bargains

Handsome case, containing 115 high-grade assorted needles, as follows:

5 Papers of Needles, at	5 cents each,	25 cents	
1 Steel Bodkin...	1c.	2 Silk Darners.....	1c.
2 Yarn Darners.....	2c.	2 Button Needles....	1c.
2 Wool Darners.....	2c.	2 Carpet Needles....	1c.
2 Cotton Darners....	1c.	2 Basting Needles...	1c.

TOTAL VALUE—35c FOR ONLY 15c

in money or stamps, mailed anywhere postpaid.
P. W. BORZNER, 331 New St., Phila., Pa.

NOTICE

In the Court of Common Pleas of Adams County.

To Thaddeus Stultz and Daniel Stultz:

You are hereby notified that a writ of Sci. Fa. has been issued out of said court sur a tax lien, against a property situate in Liberty township, Adams county, Pa., on the road leading from McCleary's school house to Weishaar's Mill, adjoining lands of Robert Mickley, Chas. Buhrman, Washington Scott and Mary Boid, improved with a barn, hog pen, chicken house, well of water and some choice fruit trees, containing about fourteen acres, assessed in your name in favor of the road supervisors of Liberty township, and that unless an affidavit of defense be filed within fifteen days after the 30th day of March, 1910, judgment may be entered and the property sold.

ELIAS FISSEL,
Sheriff of Adams Co.

DIVORCE NOTICE

ADA A. WEIKERT vs. LEVI G. WEIKERT	In the Court of Common Pleas of Adams County. Subpoena sur Libel for Divorce, No. Aug. Term, 1909, Alias Subpoena No 61 Apr. Term 1910

To LEVI G. WEIKERT, Respondent:

You are hereby notified in pursuance of the continued order of the Court of Common Pleas of said county, to be and appear in the said Court on Monday the 25th day of April next, 1910, to answer the petition and complaint, and show cause if any you have, why the said Ada A. Weikert should not be divorced from the bond of matrimony entered into with you, agreeably to the Act of Assembuly in such case made and provided. Hereof fail not, under penalty of having the petition heard and a decree of divorce granted against you in your absence.

ELIAS FISSEL,
Sheriff.

AUDITOR'S NOTICE

The undersigned auditor appointed by the Orphans' Court of Adams County, to make distribution of the estate of Peter H. Strubinger, deceased, late of Berwick Borough, in said county, as shown by the first and final account of W. A. Noble, administrator, of the said estate, to and among the parties entitled thereto, will sit at his office in the "Compiler" Building, in Gettysburg, Pa., on Wednesday, the 6th day of April, 1910, at 11 a. m., to discharge the duties of his appointment, when and where all parties interested are notified to attend.

WM. ARCH. McCLEAN,
Auditor.

AUDITOR'S NOTICE

The undersigned, auditor appointed by the Orphan's Court of Adams County, to make distribution of the estate of C. Edward Heagy, deceased, late of Cumberland township, in said county, as shown by the first and final account of William Hersh, Esq., administrator of the said estate, to and among the parties entitled thereto, will sit at his office in the "Compiler" Building, in Gettysburg, Pa., on Thursday, the 7th day of April, 1910, at 11 a. m., to discharge the duties of his appointment, when and where all creditors or parties interested are notified to attend.

WILLIAM McCLEAN,
Auditor.

Dougherty & Hartley

New Spring Dress Goods

THE beautiful colors in this Department makes an impressive display, and a variety of colors never equaled in our experience in this business, with only 2 Dress Patterns in a piece we can, and do show, a variety that equals stores that carry double the stock we do.

Our Leader for 50 cents

All Wool Batiste

WE have in 8 or more colors—for Price they are best values of any we have. At same prices we have Serges and Diagonals in quite a variety of colors at 75c. and 85c. and $1.00. Here is where we feel proud of our values and variety, they are dependable qualities and cannot fail to please. All we ask is a call and inspection.

NEW SILKS

At Popular Prices

NEVER been able to secure as early as this such exceptional values at 25 cents for the plain Tokio 27 in. wide Silk—wash well, looks as well as the 50c. China at 40c., in fancies, usually sold at 49c and 50c. They are exceptional styles and certainly will please you.

:-: GLOVES :-:

—For Easter—

ONE of the Specials for this Spring is our 85c Chamois in natural color only—guaranteed to wash and directions in every pair. Also a full stock of Silk and Kid Gloves now here. Our $1.00 F. W. L. has no superior for Price. Complete assortment of the newest weaves in Black Silk always on hand. One of our Newest Leaders is a 35 inch Black Taffeta Silk at 79c worth $1.00.

Call and see the variety of Silks we offer and can assure you you will not be able to secure duplicates at same or higher prices.

Dougherty & Hartley.

GOING Out Of BUSINESS

PRICES STILL GOING DOWN

MUST VACATE, our entire stock of Men's, Boy's and Children's Suits, Overcoats and Furnishings must be sold at a tremendous reduction, Now is your opportunity to buy a Dress Suit and Overcoat.

BUY NOW AND SAVE MONEY

Now is your opportunity to buy your New Spring Suit. The new spring suits are included in this sale.

MODERN AUCTION SALE

Now every Wednesday this month, MAR. 16, 23 and 30, at 10 o'clock, evening 7 to 9 o'clock. The Auction Sale is a new way to buy, no auctioneer, you get fitted as at any other time and we reserve the privilege of withdrawal for unreasonable bids. We have a big lot of Suits and Overcoats.

This Store Is Open Every Evening

J. H. MYERS,

THE CLOTHIER AND FURNISHER

URIE S. WALLICK, Mgr. Baltimore St. Opposite Court House

NEWSPAPERARCHIVE®
NEWSPAPERARCHIVE®